TEUTONS WIN HALICZ; CROSS THE DNIESTER

The Weather
Oakland and vicinity: Cloudy or foggy tonight and early Tuesday; west wind.

Oakland Tribune.

LAST EDITION

VOL. LXXXIII.—TWO CENTS—SUNDAY FIVE CENTS. OAKLAND, CALIFORNIA, MONDAY EVENING, JUNE 28, 1915. 16 PAGES NO. 123.

KAISER MAY CONCEDE DEMANDS

Favorable Answer by Germany Indicated in Dispatches

Warning Sounded on "Open Door" Policy in Orient

By Associated Press.

WASHINGTON, June 28.—A favorable reply by Germany to the last American note on submarine warfare is indicated in today's State Department advices from Berlin.

The advices came from Ambassador Gerard and were notably the first of a definite nature received since the American note reached the German foreign office. The exact nature of the ambassador's message was not divulged, and it did not become known whether he revealed any indication of the trend of the forthcoming German reply. The ambassador's dispatch was of sufficient detail, however, to put officials in an optimistic attitude. It was communicated at once to President Wilson at the Summer White House at Cornish, N. H.

FAVORABLE IMPRESSION MADE.

Ambassador Gerard based his observations on the favorable effect which the visit of Dr. Anton Meyer-Gerhard, emissary of Count van Bernstorff, the German ambassador here, had produced on officials of the German government. Dr. Gerhard, it was understood by Ambassador Gerard, to have reported that public opinion in the United States had been growing more and more favorable to Germany when the sinking of the Lusitania undid what had been accomplished. Gerhard made it clear, also, that the United States did not want war, but wanted a satisfactory reply to its representations.

German officials are eager, according to Ambassador Gerard's report, to give such an answer, but they have made it clear that Germany cannot make any concessions which would destroy the effectiveness of the submarine. The German government, it is understood, is seeking to find some method by which Americans travelling on ships primarily used for passenger traffic shall be safe while the submarine continues its activity against freight ships carrying chiefly contraband.

WILLING TO SAFEGUARD RIGHTS

Just what proposal Germany will make officials here cannot conjecture, but since Germany seems to be willing to safeguard the rights of Americans on ships primarily engaged in the passenger traffic, an adherence to the principles expressed in the American note, that non-combatants should be immune from attack, would seem, in the opinion of officials here, to be recognized.

No information had been received on what the attitude of Germany would be toward assuming liability for the loss of American lives on the Lusitania, but the feeling prevails that if a satisfactory arrangement can be made as to the future conduct of submarines towards vessels carrying Americans, Germany would suggest a basis for a favorable adjustment of the Lusitania case as well.

WARNING SENT TO JAPAN

By Associated Press.

PEKING, June 28.—Warning that the United States would not recognize any agreement between China and Japan which impaired American rights in China or endangered the so-called "open door" policy, was conveyed to the governments of both China and Japan in an identical note from Washington which was delivered about May 15. The notes were handed to the foreign office of both countries a week after China had conceded the demands contained in the Japanese ultimatum insisting

(Continued on Page 3, Col. 4)

Bandit Puts Fear in Victims' Hearts, but Gum Was Weapon

By Associated Press.

LOS ANGELES, June 28.—Two motor bus drivers and a vegetable peddler, who surrendered one night last week to a hold-up man, were surprised today to learn that the weapon which frightened them was nothing but a revolver loaded with chewing gum bullets. Paul Jefferson, the highwayman, said he used the chewing gum bullets because he wanted to make sure that he would kill no one. For general purposes of cowing victims he found them, he said, to be quite as effective as lead bullets.

Jefferson furnished another surprise. He declared he became a highwayman after reading of the experience of a New York robber, the terms of whose probation, requiring him to put money in the bank every week for five years, made him comparatively a rich man. Jefferson seeks the same kind of probation.

CHARGE MADE BY O., A. & E. HOLDERS

SAN FRANCISCO, June 28.—Charging that a number of bankers headed by Isaac W. Hellman had threatened minority stockholders and bond holders in the Oakland, Antioch and Eastern Railway into agreeing to the proposed plan of refinancing the railway's financial affairs, Howard B. Smith appeared before Commissioner Edgerton today opposing the plan.

Smith represents minority and underlying bond holders of the old Oakland and Antioch Railway, which claim that the obligations of the Oakland, Antioch and Eastern Railway are due to the parent company.

A week ago the Oakland, Antioch and Eastern Railway Company filed with the railroad commission for approval its revised scheme of refinancing and reorganization. It asks for permission to issue $736,000 bonds, of which $286,000 worth were to be purchased by the stockholders at 80 per cent of par, and the balance to go to the bondholders for the consideration of interest on the present outstanding bonded indebtedness until January 1, 1918.

At that time the bonds to be delivered to them commence bearing interest.

One of the main objections of those opposing the measure is that they declare the company is running behind $84,000 per year in bond interest payments, this being on a total of $6,200,000 indebtedness.

They also oppose the issue, claiming that the increased interest will be heavy on the stock and bond holders and will decrease the value of the underlying bond holders of the Oakland and Antioch company.

When asked by Commissioner Edgerton why the protestants among the minority stockholders had agreed to the plan of re-organization, submitted to the commission, he replied that it was because Banker Hellman and his associates had threatened them with prolonged financial trouble unless they got in line with the plans.

He also said that it had been intimated that if he persisted in opposing the plan he would gain the displeasure of the bankers personally.

It was provided in the agreement for the reorganization plans that 75 per cent of the bondholders signing and 90 per cent of the stockholders would make the agreement effective, and under that proportion it was submitted to the commission.

Ferryboat Captain Given Suspension

SAN FRANCISCO, June 28.—Captain John Lewis, of the Key Route ferry boat Fernwood, was suspended from holding a navigator's license, for a period of twenty days by United States Inspectors of Hulls and boilers James Guthrie and Joseph Bolan, today. The action of the inspectors resulted from a near collision between the Fernwood and the Southern Pacific steamer Bay City on June 3, when the Fernwood was loaded with 2000 school children bound for the Exposition.

The suspension was for violation of the maritime regulation providing that a vessel, on overtaking another vessel, must signal and receive answer before proceeding. The Key Route ferryboat almost broadside in mid-bay, during the day time, without fog obscuring them.

U. S. Thwarts Huerta Plot

CARRANZA'S FOES WIN VICTORY

Huerta Plans Probed in Spite of His Denials

Zapata Hammers Way to Very Gates of Capital

By Associated Press.

WASHINGTON, D. C., June 28.—Further confirmation of the defeat of the Carranza army advancing on Mexico City, brought to Vera Cruz by an American from the capital, was received today at the State Department.

The State Department's advices said General Carranza was rushing troop trains from Vera Cruz to the capital; that fighting, at the hour the courier started, still was going on in the outskirts of Mexico City and that a repetition of the "tragic times" which preceded the overthrow of Madero, with probably added horrors, was feared.

Included in the state department's dispatch from Vera Cruz, was this:

"Zapata forces defeated Carranza forces in Mexico City. Capital entirely cut off from the world. Carranza rushing all available men to Mexico City. No food in Mexico City."

Inside details of the plot to restore a Huerta regime to Mexico, halted by the United States, began trickling out today through the net of official secrecy, while General Huerta and his chief lieutenant, Pasqual Orozco, are under Federal detention at El Paso.

Other Mexicans, nearly a score of whom had a part in the plot that failed, and probably some Americans, are under surveillance by the department of justice.

Secretary Lansing conferred today with Assistant Attorney-General Warren, and it became apparent that the department of justice intends to sift the case to find the backers of the new revolution. Where the trail might lead in the United States is only a matter of conjecture. All officials were silent on that feature, but it is generally believed by those in close touch with Mexican affairs that the coup was to have the financial support of some prominent American interests.

SNUB FOR HUERTA.

Official information has disclosed that weeks ago Huerta, in apparent seclusion at his country place on Long Island, offered his services to General Iturbide, one of the exile colony in New York, and at the same time sent an emissary to Washington to ask if he would be persona grata to this government if he took part in Mexican affairs.

Iturbide declined Huerta's company and simultaneously Washington sent word to the former dictator that he would be persona non grata, decidedly so.

Immediately thereafter, the official advices here say, Huerta renewed his offer to Iturbide, with a modified proposal that Iturbide accept Huerta's aid, without Huerta's leadership, but with the co-operation of his associates. This last offer, officials here and diplomatists with Mexican interests who have been keeping themselves informed, say Iturbide accepted.

In view of this information, officials are puzzled to know just how much of an active part Huerta intended to take in a movement on Mexican soil, although they have no doubt that at least he intended to take charge of affairs on the border.

MAINTAIN JUNTA.

In that connection, it is known that for weeks a party of prominent Mexicans, styled by the Carranza and Villa adherents, "Huertistas" and "Cientificos," have been maintaining an active junta in El Paso, in constant communication with General Huerta and other members of the exile colony in New York, and maintained among themselves the form of a provisional government with the president and members of a cabinet. Advices to Mexicans here have continually indicated that the junta was planning some definite move.

Secretary Lansing disclosed today that the initiative had been taken by the department of justice. He declined to say whether any consideration of American policy was involved, but it is known authoritatively that the United States intends that no more revolutionary elements shall be introduced into the Mexican situation, and that as far as possible there will be vigorous prosecution of all other Mexicans who may be planning to set afoot military expeditions from the United States.

Assistant Attorney-General Warren made it clear that the agencies of the department of justice are being directed not alone against Huerta and Orozco, but against all other offenders affiliated with all Mexican factions, who are now under indictment. Officials of the department of justice were much surprised to learn that

(Cont. on Page 2, Cols. 1, 2, 3)

:O: MAYOR MOTT APPOINTS MUNICIPAL COMMISSIONS :O:

RUSSIAN LINE IS NOW REFORMING IN GALICIA

Italian Torpedo Boat Is Sent to the Bottom by Submarine

GERMANS ARE AIMING NEW DRIVE AT VERDUN

FORTRESS ON MEUSE IS TARGET

By Associated Press.

PARIS, June 28, 6:20 a. m.—The Germans, in fighting furiously at Bagatelle and in the trenches of Calonne, are seeking to approach the strongly fortified town of Verdun, according to Lieutenant-Colonel Rousset, military critic of the Petit Parisien. He believes they are seeking to gain control of the railroad from Chalons to Sainte Menehould. While they are aiming at Verdun from two directions, the critic believes the efforts of their army will prove futile.

ANNIVERSARY OF SERAJEVO.

By Associated Press.

LONDON, June 28, 1:43 p. m.—The anniversary today of the assassination at Serajevo of Archduke Francis Ferdinand of Austria, which turned Europe into an armed camp, finds the struggle between Teuton and Slav nearing what is thought here to be its high-water mark, with the Teutonic armies for the most part still outwardly dominating the situation.

The penetration of the Germanic armies eastward from Lemburg has had the inevitable result of forcing the Russians from the thirty-mile front between Bobrka and Zurawna. The Muscovites are now falling back to the Gnila Lipa river. Military writers here anticipate that this will necessitate a total withdrawal from the Dniester and that the Russians will make their next real stand on the River Bug.

These writers also hold that though the Russian retreat must mean a great retardation to the prospects of a Muscovite recovery to a condition making a counter offensive possible, it has also robbed the Austro-Germans of what might have been a complete victory had they forced the Russians to fight to a finish instead of the latter being able to withdraw their armies virtually intact.

FRENCH REST ON OARS.

In the western field of war the French offensive seems less active than for some time past, pending consolidation of the ground already won and a clearer insight into the next move projected by the Germans.

From Lake Victoria Nyanza, in Africa, the British war office reports a fruitful British attack on the German fortified port of Bukoba, the movement being made both from land and water, with the result that on June 25 the fort was destroyed, the wireless station put out of action, many boats sunk and guns captured and destroyed.

Rumor continues busy with the Balkans, but those who know the secret of the Bulgarian mystery are awaiting their own time for divulging it. The only fact which is public property at present is that the Bulgarians are still receiving offers from both sides.

Midway Gas May Issue Its Bonds

SAN FRANCISCO, June 28.—Permission was granted the Midway Gas Company of Los Angeles by the railroad commission today to issue $2,170,000 worth of bonds, $88,205 of notes and $737,350 of preferred stock in connection with its re-organization plans.

In its decision the commission says that "the entire matter of re-organization of these properties and the plans proposed should be viewed in broad light."

The Midway Gas Company is the owner of the transmission main which was leased to the California Gas Company operating a distributing system. The Northern Exploration Company drilled the well in Kern county, from which the natural gas is obtained and all the companies are involved in the re-organization.

U. S. Quizzes Witnesses in Neutrality Probe

SAN FRANCISCO, June 28.—United States District Attorney J. W. Preston commenced today to examine nine men who were brought back to San Francisco from New York as witnesses in the alleged recruiting of soldiers for the British army in violation of the neutrality laws. The witnesses arrived this morning and the District Attorney's office commenced proceedings to take the case before the Federal Grand Jury this afternoon, at which time a full probe will be started into the alleged recruiting affair.

Says Harry Thaw Is Absolutely Rational

By Associated Press.

NEW YORK, June 28.—General Frank S. Streeter of Concord, N. H., head of the commission appointed by Federal Judge Aldrich to determine whether Harry K. Thaw would be a public menace if released on bail during his stay in New Hampshire, testified today in the jury proceedings to determine Thaw's mental condition. Thaw impressed him, General Streeter said, as being absolutely rational.

Asquith, Bearded on Floor of Commons, Refuses to Bicker

By Associated Press.

LONDON, June 28, 3:45 p. m.—Premier Asquith's authority for the statement at Newcastle, April 23, that neither Great Britain nor her allies was hampered by a lack of munitions, was again demanded of the cabinet leader in the House of Commons this afternoon, and his refusal to give information on the subject was met with the assertion that his statement was "absolutely without foundation."

Sir Arthur S. Markham, Liberal, who raised the point, angrily charged the Premier with perverting the truth.

The Premier refused to argue with Sir Arthur.

ADRIATIC IS SCENE OF DISASTER

By Associated Press.

VIENNA, via London, June 28.—An official announcement says:

"One of our submarines Saturday torpedoed and sank an Italian torpedo boat in the northern Adriatic."

By Associated Press.

LONDON, June 28, 6:50 p. m.—The French bark Dumfrieshire, of 2565 tons gross, which sailed from San Francisco, January 22, for Dublin, with a cargo of barley, was sunk today by a German submarine. The crew was landed at Milford Haven, Wales.

By Associated Press.

SAN FRANCISCO, June 28.—The British bark Dumfrieshire, sunk today by a German submarine, carried a cargo of barley, valued at about $75,000, owned by George W. McNear & Co., of San Francisco, and destined for Queenstown. The cargo was insured. The vessel was commanded by Captain R. W. Furneaux. She was owned by T. Law & Co., of Glasgow, Scotland.

BRITISH STEAMSHIP IS SUNK

By Associated Press.

LONDON, June 28, 12:50 p. m.—The British steamship Indrani of 3640 tons gross was sunk on Sunday by a German submarine at a point southwest of Tuskar, Ireland. The crew of the Indrani was saved.

The steamship Indrani on her last eastern voyage across the Atlantic sailed from New York May 28, by way of Bordeaux, for Glasgow where she arrived June 19. The Indrani was 361 feet long, 44 feet beam and 27 feet deep. She was built at Liverpool in 1888 and owned by Donalson Brothers of Glasgow.

Tuscar Rock is an islet off the southeast coast of Wexford county in St. George's channel.

Cornell Wins Junior Varsity Two-mile Race

By Associated Press.

POUGHKEEPSIE, June 28. — Cornell won the junior varsity eight-oared two-mile race here today by two lengths, Pennsylvania second, Columbus third. The official time: Cornell, 10:01 1-5; Pennsylvania, 10:05; Columbia, 10:07 3-5.

The crews were off at 4:25 p. m. Columbia got a slight advantage at the start with Pennsylvania second, a shade ahead of Cornell. A short distance from the start it seemed as though Pennsylvania had gone into the lead with Columbia and Cornell on even terms.

In the half-mile mark Pennsylvania had a slight lead over Cornell with Columbia third by a length. Going toward the bridge it was a pretty race between Pennsylvania and Cornell with the Pennsylvania crews about a quarter of a length in the lead. At the mile and a quarter mark the three shells were but half a length apart, with Cornell first, Pennsylvania second and Columbia third.

Seizes Dirk From Burglar; Stabs Him

By Associated Press.

SAN BERNARDINO, Cal., June 28.—Matching bare hands against a long dirk flourished by a burglar who had tried to choke his mother to death, Arthur Pina overcame the intruder early today, wrestled the knife from him and drove it three times into his body. The burglar, who gave the name of Raymond Garcia, may die.

RIVER FRONT LOST BY SLAVS

BERLIN, June 28, via London, 2:40 p. m.—The town of Halicz in Galicia on the Dniester river has been occupied by German troops, according to the announcement given out today by German military headquarters.

Besides the occupation of Halicz the official statement announced that the river Dniester had been crossed by the Germans along the entire front.

PETROGRAD, June 28, via London, 2 p. m.—Officers of the Russian general staff now state that they have satisfactorily achieved the re-grouping of their forces necessitated by the German Galician campaign, and that they stand ready effective to oppose a further advance of the Austro-German forces in Galicia or in southern Russia.

The Gnila Lipa river, to which the Russian forces have retired, flows south from above Rohatyn and provides admirable facilities for defense.

Fifteen miles further eastward the Selota Lipa, paralleling the Gnila Lipa, the Russians believe, would offer even a stronger obstacle to the enemy, since it is supported with a good railroad line.

The most important point of the present is that portion of the Vistula, just north of the River San. Here the Germans are attempting to force the river and flank the Russian positions along the Tanew, which have successfully resisted frontal attack.

The wooded approach to the river here allows the Germans to conceal their batteries, but up to Saturday no real advantage had been gained by the Germans.

The importance of this move is well recognized by the Russians since, if successful, it would unite the German forces on both sides of the Vistula with those operating on the Tanew front.

German activity appears to be limited at present to the Dniester and Vistula rivers. In the region of Lemberg no serious fighting has been reported.

SLAVS ADVANCE ON TURKEY

By Associated Press.

TIFLIS, Trans-Caucasia, via Petrograd and London, June 28.—The occupation by the Russians of Gob, a town twenty-five miles north of Lake Van, and a movement of Russian forces toward Bitlis, Armenia, where the armies of two Turkish commanders have been concentrated, point to a general improvement in the Caucasian situation from the standpoint of the Russians.

BOMBS FALL ON SMYRNA

By Associated Press.

LONDON, June 28.—"A British aeroplane dropped three bombs on Smyrna Tuesday inflicting over seventy casualties in the garrison," says a dispatch from the Mytilene correspondent of the Times.

Structures Razed in San Rafael Fire

SAN RAFAEL, June 28.—Fire which started in a restaurant kitchen destroyed today four small buildings in the heart of the business section, damaged stocks in two other buildings and threatened for a time the Golden Eagle hotel.

The meat shop of S. K. Herzog, mayor of San Rafael, and the plumbing shop of former Mayor Kinsella were among the burned buildings.

Prison for Life for "Badger" Murder

SACRAMENTO, June 28.—Mrs. Catherine Wixson and her companion, James Marvin, were sentenced to state prison for life by Superior Judge Glenn today for complicity in the murder of Hadji Ali Qussaid, an Assyrian rug peddler. Mrs. Wixson enticed the peddler into her room where three men, including Marvin, beat him to death and stole his belt carrying several hundred dollars. The other two slayers, known to the police as Billy and Jack, escaped.

Mrs. Wixson and Marvin pleaded guilty today. The former will be sent to San Quentin and the latter to Folsom prison.

Time Extended for Pacific Light Co.

SAN FRANCISCO, June 28.—The railroad commission has issued an order extending the time within which the Pacific Light and Power corporation may issue 19,420 shares of first preferred six per cent cumulative stock and $4,532,000 of first and refunding mortgage bonds from June 30, 1915, to June 30, 1916.

PARK BOARD ENTIRELY NEW

Civil Service Department to Be Reconstituted Also

Other Places Are Filled in Various City Bureaus

PERSONNEL OF MUNICIPAL COMMISSIONS.

Civil service—
Roscoe D. Jones, probable president.
Irving C. Lewis (new).
Ralph T. Fisher (new).

Park directors—
Dr. Samuel H. Buteau (new).
Charles J. Heeseman (new).
Walter T. Cole (new).

Library—
Frank M. Parcells.
Warren Olney Sr. (new).
John Mole (new).
Samuel Hubbard.
Cary Howard.

Playground—
Miss Ethel Moore.
Albert W. Palmer.
Mrs. Ella M. Vandegrift (reappointed).
Arthur G. Tashiera.
Hermann Kower.

Municipal woodyard—
Abraham Jonas.
Robert Leet.
Mrs. Frances B. Lemon (reappointed).
Rev. Father E. P. Dempsey.
A. E. Caldwell.

Mayor Frank K. Mott, on the eve of his retirement from office, made seven important appointments today to the municipal commissions created by the charter and assigned to the department of public affairs. The appointments will result in the board of park directors being entirely reconstituted and in the new members constituting a majority of the civil service board.

Mayor Mott worked all day yesterday in making a selection of the new appointees. Several of the changes were made necessary by resignations of old members, and others by the refusal of old members to accept reappointments.

Several of the resignations came to the desk of Mayor Mott only today, although he was given formal notice late last week, as was reported, that the resignations would be tendered. The terms of office of members of these commissions are for six years, but several of the appointments will be for the unexpired terms of two or four years of the retiring members.

CIVIL SERVICE MEMBERS.

Two vacancies in the civil service board caused by the declination of Harrison S. Robinson to continue in his position after July 1, when his term expires, and the resignation of B. H. Pendleton, have been filled by the appointment of Ralph T. Fisher to succeed Mr. Robinson and Irving C. Lewis to succeed Mr. Pendleton and fill out his unexpired term.

Mr. Fisher lives at 111 Kempton avenue, and is auditor for the Associated Oil Company, one of the largest concerns in this state. He is president of the Young Men's Christian Association, having been named its head on account of his executive ability and fine business qualities. Mr. Fisher is a University of California alumnus, and was president of the Associated Students of the University of California in his senior year. He brings character, force and superior ability in his own profession to the board.

Mr. Lewis is vice-president of the Grayson-Owen Company. He resides at 843 Sixth avenue, and is president of the Downtown Property Owners' Association, a leader in the business affairs of this city and active in its development.

ONE MEMBER REMAINS.

Mayor Mott feels that the city is to be congratulated upon securing the services of these gentlemen, and is satisfied that the board will, with Roscoe D. Jones, the third member, sustain and maintain the high standards which have marked the civil service board's work in the interest of efficient methods in the conduct of the municipal business.

In the board of library directors, there were two vacancies to be filled, one caused by the resignation of Sam Bell McKee, on account of ill health; the other, on account of the expiration of the term of J. W. Evans, who requested to be relieved of further service.

Warren Olney Sr., former mayor of Oakland and one of the most distinguished attorneys in California, a

(Cont. on Page 3, Cols. 1, 2, 3)

TRAVELOGUES FOR TRIBUNE READERS

"HE IS COMING."

This announcement carried in The Tribune for several days past has aroused considerable speculation. Comes now the answer:

Frank R. Roberson, the world's widest-traveled man, is coming to Oakland to take readers of The Tribune to the most interesting places in the world via the picture route. The travelogues start next Monday evening, June 28, at the Macdonough Theater.

Hundreds of beautifully colored views and thousands of feet of motion picture films, gathered from all parts of the world, make up the equipment with which Mr Roberson will whirl his Tribune screen-tourist abroad. And in connection there will be a talk, a bright, lively, chatty talk, explaining the pictures where explanation is needed, telling of the things he has done in far-away parts of the world, and giving a fund of pertinent information about the countries he has visited.

For, be it understood, Mr. Roberson comes rightly by the title of the world's widest-traveled man. He has crossed the Atlantic ocean an odd 75 times, been around the world four times, crossed every continent, lingered on every island of every size and visited every large city and many small ones. A book of where he has been reads like a world atlas; a book of what he has done, like the adventures of a Kipling hero.

FORTY-THREE TRAVELOGUES.

And everywhere he has been he's had his cameras clicking. He has in his repertoire 43 different travelogues, each one on some particular country or interesting place. It might be mentioned here that Roberson's pictures are known the world over for their wonderful coloring and artistic detail and composition.

It isn't a picture show which The Tribune is offering its readers in the Roberson Travelogues. It's a high-class entertainment, featuring a world-famous man. It's a travel-festival with the benefits of traveling and none of its discomforts. It's a chance for the untraveled to see the world—the opportunity of a lifetime for the people of Oakland and nearby points.

Despite their high quality and educational features, the travelogues are

(Continued on Page 3, Cols. 5-6)

WASHINGTON INVESTIGATING CONSPIRACY

OTHERS MAY BE CAUGHT IN PROBE OF MEXICAN PLOT

(Continued From Page 1)

Huerta and Orozco had been released on bail and ordered that a close watch be kept on them

MEXICAN GENERALS CAREFULLY WATCHED

EL PASO, Tex., June 28.—General Huerta arose early today after a refreshing night's sleep. In a conference granted the newspaper representatives, Huerta declined further to discuss the events of yesterday which led to his detention on charges of implication in a plot to set afoot a new Mexican revolution. He stood upon his declaration of last night that he would not enter Mexico at the head of an armed force.

It is no secret here that General Huerta and his chief adherents, including Generals Castro, Tages and Caraveo, are being closely watched.

General Huerta breakfasted with his daughter's family. There were a number of Mexicans waiting to see him, and as the forenoon wore on others arrived in an almost continuous stream. Little knots of curious persons gathered in the streets around Huerta's residence and throughout the morning there was an occasional "Viva Huerta!"

"The United States authorities were justified in arresting General Huerta," said Miguel Diaz Lombardo, foreign minister in the Villa cabinet, at a conference with newspapermen.

"I regard yesterday's demonstration at the Federal building as the best proof that there is an organized movement of Huerta adherents here. Fifteen minutes after Huerta reached the collector's office the building was surrounded by a thousand Mexicans, practically all Huerta adherents and sympathizers."

The bonds of $15,000 and $7500, under which Huerta and Orozco were released, respectively, Lombardo regards as entirely inadequate.

"It is absolutely not worth considering," said he. "If Huerta or Orozco plans to enter Mexico this bond will not stop them for an instant," he said.

Lombardo stated that he had heard nothing from General Felipe Angeles, Villa commander, now sojourning in the United States. He said he would remain in El Paso for two or three days at least but did not know whether he would proceed to Washington or return to Chihuahua. A message from Villa to Lombardo, dated Aguas Calientes, said there was no change in the military situation there.

WATCH FOR ACTIVITY.

Villa representatives here and officials in Juarez were watching closely for military activity across the border. Small bands of unarmed men have been crossing the border in the last few days, supposedly with the intention of mobilizing at some point south. So far no indications of a concerted movement or an attempt to mobilize have been discovered.

El Paso was flooded today with circulars containing an interview by Huerta and printed in New York at the time of his arrival there. In this interview Huerta characterized the Villa faction as "bandit leeches" and declared that Carranza was standing on an American platform.

The interview stated Huerta's belief that peace will be restored in Mexico only when some strong man gets control.

CARRANZA AGENTS KNEW ABOUT PLOT

By Associated Press.

LOS ANGELES, Cal., June 28.—Carranza partisans made the statement today, through their consular representative here, Adolfo Carillo, that the alleged revolutionary plot which resulted in the arrest of Victoriano Huerta at Fort Bliss yesterday, has been known to them for a long time, and that Huerta, when he landed at New York, carried with him a check of $1,000,000 given to him by Porfirio Diaz in Spain.

Carillo also stated that Carranza agents had learned that Southern California had been extensively canvassed for Huerta recruits.

"Several hundred Mexicans, recruited for service with Huerta, left Los Angeles, San Bernardino and Colton for El Paso yesterday," said Carillo, "each man receiving $20 and transportation."

U. S. AGENTS KEEP EYE ON GENERAL

By Associated Press.

WASHINGTON, June 28.—Details of the arrest of General Victoriano Huerta and General Pascual Orozco, charged with conspiracy to violate American neutrality laws in attempting to set afoot a new revolutionary movement in Mexico from the territory of the United States were received today by the Department of Justice.

Although Generals Huerta and Orozco were released on bond they will be kept under surveillance by border agents of the Department of Justice. Just what evidence has been gathered against the former dictator and his associates has not been disclosed, but it is understood to relate mostly to alleged recruiting of Mexicans on American territory.

PART OF POLICY.

Officials at the State Department declined to say whether the detention of Huerta, arresting, in effect, any contemplated counter-revolutionary movement, was a part of a Washington government's plans for compelling a solution by the Carranza, Villa and Zapata factions now in the field. Both the Villa and Carranza agents here interpreted Huerta's detention, however, as meaning that the American government was unwilling that he should complicate the situation by a re-entry into Mexico.

Until President Wilson returns from his trip to Cornish, N. H., it is unlikely that there will be any new steps in the government's policy toward Mexico. In fact, while there is still a delicate situation with Germany, it is said in well-informed quarters that positive action by the United States in the Mexican situation was very unlikely.

The American government will give the waring factions more time to come to an agreement, in the meantime it is believed, preventing General Huerta, and others from complicating the situation and exerting pressure for the branches of the original Constitutionalist party to come to an agreement on a government that may be accorded recognition.

HUERTA DENIES HE HAS PLOTTED REVOLT

By Associated Press.

EL PASO, Tex., June 28.—The arrest of Generals Victoriano Huerta and Pascual Orozco here last night on charges of violating the neutrality laws of the United States by attempting to set on foot an armed expedition, has forced the abandonment, temporarily at least, of any movement to launch a new revolutionary movement in Mexico.

Huerta was released on $15,000 bonds and Orozco was given his liberty under a bond of half that sum. It is understood that adherents of the former president of Mexico were prepared to furnish surety greatly in excess of the amount fixed.

With the former generals at liberty today the Mexican and American officials were watching developments among their adherents. Apparently the tendency of other factional leaders was to await the next move of their opponents.

Despite the declaration of General Huerta that he would never enter Mexico again at the head of an armed force, and would not return to his country until peace had been restored, local and Federal officials did not relax their vigilance in watching the movements of the former president. A large crowd that gathered at his daughter's home continued to shout "vivas" for Huerta until long after midnight.

LEGAL PHASE.

As to the legal phases of Huerta's arrest, there was no action looked for until July 1, the date set for the Huerta-Orozco hearing.

Yesterday's happenings still was the chief topic of discussion. General Huerta, en route to El Paso, left his El Paso and Northwestern train at Newman, N. M., intending to complete the 20-mile trip by automobile with General Pascual Orozco and Major Luis Fuentes. Instead, the former president was invited to accompany United States officials to the Federal building for a conference with representatives of the department of justice. The trip to the city was made under guard of the Fifteenth United States Cavalry, under Colonel George H. Morgan. Huerta made no objection.

News of Huerta's arrival spread rapidly, and so great a crowd gathered around the Federal building that on request of Mayor Lea Federal officers agreed to take the two officers to Fort Bliss, pending action by the department of justice representatives. Last night both were released, and Huerta, in conference with newspaper men expressed his appreciation of the courtesy shown him.

FORMAL CHARGES.

The formal charges were filed against Huerta and Orozco on instructions from the United States district attorney at San Antonio. The accused were taken before Judge Oliver, United States commissioner, and their bond approved and their hearing fixed for Thursday, July 1. Surety was furnished by Ike and Frank Alderete, May Moye and Rudolfo Cruz.

General Huerta and Orozco were released at once from the brigade headquarters at Fort Bliss, where they had been detained since noon. General Huerta was driven to the home of his daughter, Mrs. Luis Fuentes.

Orozco was taken to the house of friends.

DENIES REVOLT PLAN.

It was a weary and wan-appearing man that stepped from the automobile that had just carried him from Fort Bliss to the home of his daughter. Nevertheless, General Huerta walked briskly into the house, partook of a belated dinner, and after a brief rest, announced he was ready to receive newspaper men, in accordance with his statement of the morning that he would talk with them after he had rested.

As the deposed president of the Southern republic talked, he reclined in a large easy chair and puffed a cigarette. J. B. Rainer acted as interpreter.

As in the informal chat earlier in the day, Huerta declined to comment on Mexican affairs. Asked if it was true that he was one of the leaders of the new Mexican revolutionary movement, he shook his head and responded:

"Absolutely no. I will never enter Mexico at the head of an armed force. I have retired from the field as a soldier, unless my country should need my services against a foreign foe. I am anxious to return to Mexico. It is my home. But I will never return until after peace is established. This may take five or six years."

"What effect do you think President Wilson's note will have on the warring factions in Mexico?" was the next question.

General Huerta smiled, lighted another cigarette, blew rings of smoke a brief time and gestured that he did not care to answer.

"You say you have no intention of entering Mexico in the present revolt; then why did you visit El Paso?"

Huerta shook his finger emphatically. "I came to visit my son-in-law and daughter. I think I have a perfect right to do that. I am en route to the San Francisco fair."

WHY THE DESTINATION.

Asked why he purchased tickets only to El Paso, he replied:

"I asked the New York agent if I could get a stopover, and he said no, so I bought a ticket to El Paso."

Mr. Ratner, the interpreter, assumed responsibility for arranging for the party to leave the train at Newman, N. M., 20 miles north of El Paso.

"I arranged that," said Ratner. "Now I am sorry that I did. General Huerta wanted to alight from the coach at the union station, but I thought the arrival would attract too large a crowd and that he would be tired shaking hands and talking, so I advised getting off at Newman."

Huerta arose, indicating that the interview was at an end and bowed the newspapermen from the room with an "adios."

Ratner followed the newspapermen to the door. "General Huerta wants me to tell you," said he, "that he does not feel hurt at being detained by United States authorities. He has not the slightest feeling on the subject. He was well pleased at the manner in which he was treated at the Federal building and at Fort Bliss. Every possible courtesy was accorded him."

MINING TOWN IS RAIDED BY YARUIS

By Associated Press.

TOHARI BAY, Mexico, via Radio to San Diego, Cal., June 28.—Advices received here by messenger from the interior state that Yaqui Indians raided the mining town of Sanre, 100 miles inland from Guaymas, assembled the 300 inhabitants and stripped every one stark naked, then, while a detail guarded the gathering, others looted the town, packing everything transportable on a pack train.

Before the raiders departed they selected four young girls. The band left for the mountains with Mexican girls and loot. No casualties are reported.

The Indians approached the town mounted, with bugles flourishing and drums ruffling. The inhabitants assumed that they were a body of troops approaching to protect them and made no preparation to resist attack. The band numbered 200 warriors.

A prominent American familiar with the Yaqui country states that the only means of distinguishing a band of Indians from regular troops is to ascertain which side is running to the rear during a fight. The equipment and attire of the Indians and the troops are the same.

PROBE CONDITIONS.

Captain Ashley Robertson of the United States cruiser Colorado and Major William N. McKelvy of the marine corps, accompanied by three other officers, motored through the American settlement in the Yaqui valley today to investigate conditions. They were accompanied by W. F. Richardson, president of the $20,000,000 project. They found everything quiet, but the settlers have built barricades of bags of grain around their houses and all houses are loopholed.

Mexican troops now garrison all the farms in the valley and no further raids are expected, as the crops are now harvested and the rains have set in. The settlers all express a determination to remain and fight the Indians if necessary.

It is reported that General Maytorena has ordered his troops not to take the offensive against the Indians.

The authorities at Mazatlan detained the neutrality commission from Lower California until they announced allegiance to Carranza. The military commandant at Lapes has placed all civil officers of the neutral government under arrest, awaiting the arrival of the Carranza gunboat Guerrero.

FOOD PROBLEM IN MONTEREY SOLVED

MONTEREY, Mex., June 24, via Laredo, June 28.—Food shortage in this part of Mexico is apparently a condition of the past, having been settled with the opening of transportation to interior Mexico.

Travelers now are able to obtain a plentiful supply. At the principal stations between Nuevo Laredo and Monterey, Rodriguez, Lampazos and Villaldama, chickens, meats, corn, sweetcakes and native drinks are offered for sale by hawkers who meet all trains.

Along the line of Monterey are seen many fields of native corn and many herds of goats.

In Monterey, the market places are filled with every sort of food and meat and in one of the principal thoroughfares there are huge piles of native corn.

On a gold basis everything is much cheaper than in the United States, but figured on a constitutionalist money basis and considering that two dollars constitutionalist (sixteen cents gold) is a day's wages, living expenses are high for the poor.

FEED 12,000 PERSONS.

American Consul General Hanna is supplying Red Cross corn to fully 12,000 persons, distribution of relief being made tri-weekly.

In speaking of the food shortage in Monterey, Consul-General Hann said:

"During the winter I found it necessary for humanity's sake to care for approximately one thousand of the better class. In the majority of instances, these people were widows of ex-army officers of the various factions. At the time, I had a small fund on hand, the residue of previous Red Cross relief. This I utilized. Later we made application to the organization for funds, but the European exigency made the securing of money impossible and I was compelled to have recourse to my private funds.

"When we recently opened a relief station here to alleviate the hunger of the starving Mexicans, many pitiful sights were to be seen."

Consul General Hanna said he believed that by the middle of July the need for general relief will have passed.

GONZALES DEFEAT DENIED.

By Associated Press.

GALVESTON, Tex., June 28.—General Pablo Gonzales has not met a reverse in his campaign against Mexico City as reported, but has delayed battle in hope of sparing non-combatants the dangers of street fighting by allowing the Villa-Zapata troops to evacuate, according to a cable message from Vera Cruz, given out here last night by Juan T. Burns, the Carranza consul.

War Summary

Teutonic forces have pushed their way across the Dniester along the entire front, the German official statement shows. The Russians admit that they have withdrawn from the 30-mile Bobrka-Zarawna front, making it appear that the entire battle-front in this territory will be shifted to the eastward.

Petrograd declares that the regrouping of the Russian forces has been completed, and that the Muscovite armies are now in readiness to resist further Austro-German advances in either Galicia or southern Poland.

Of the fighting along the western front, the French have little to say. The comparative inactivity of the French forces is attributed by observers on the side of the allies as due to their desire to consolidate positions already won. German accounts, on the contrary, detail numerous French activities, including attacks in the "labyrinth," in the Argonne, in the Meuse hills and in the Vosges, all the attacks having been repulsed. The German report states that two French aeroplanes were shot down.

The tide of battle is again flowing with the Teutonic allies in Galicia. German and Austrian claims of victory are substantiated by Russian admissions of retirement south of Lemberg. Simultaneously comes news of a Russian council-of-war at the front, presided over by the emperor, and participated in by the Russian commander-in-chief, Grand Duke Nicholas, leading 70 men and several cabinet ministers, while in Petrograd the recent retirement of the minister of war is to be followed by other ministerial changes, according to current report.

Following recent indications that the Germans were resuming activity with the possible intention of beginning another march on Warsaw down from near the East Prussian border, come reports of a strong offensive movement by the Teutonic forces in the southern part of Russian Poland. The latest Russian official report mentions this with the declaration that up to Saturday the new offensive had met with no success. It is likewise affirmed that German attacks in the Shavli and Narew river regions and across the Niemen have been repulsed.

News from other points of the war includes an official report of an unsuccessful attempt by the Austrians to retake the heights of Zeillenkofel.

German submarine activity has borne fruit again in the sinking of the British steamer Indrani in St. George's Channel.

British aviators have flown over Smyrna, dropping bombs and causing more than 70 casualties in the Turkish garrison there, according to a report from Mytilene.

An interesting statement in view of recent reports is attributed to the Serbian minister to Italy to the effect that Serbia will decline to make a separate peace.

OFFICIAL WAR STATEMENTS

ITALIAN

By Associated Press.

ROME, via Paris, June 28.—The following Italian war statement was issued here last night:

"Nothing of special military importance has been reported in the region of the Tyrol and the Trentine. The artillery combat becoming intense, Alpine troops succeeding in interrupting the hydro-electric installation at Ponale, on Lake Garda.

"In Carniola the enemy tried unsuccessfully to retake the height of Zeillenkofel.

"In the Montenero zone, where there has been fighting recently, we took 200 guns, 20,000 cartridges and two bomb throwers abandoned by the enemy.

"At a number of points at the Isonzo front it has been found that the Austrians are using shells containing asphyxiating gases."

RUSSIAN

By Associated Press.

PETROGRAD, via London, June 28.—A Russian official statement given out here last night admits that the Russian forces on the front between Bobrka and Zurawna, in Galicia, south of Lemberg, are falling back. The statement adds that in the Caucasus theater, in the region of Van, Turkish Armenia, a battle between Russian troops and a great hostile force, is in progress.

"There is no change in the regions of Shavli, the Nurew river and across the Riemen. Weak enemy attacks in different sectors of these fronts have been repulsed.

"On the left bank of the Vistula the enemy brought strong forces into battle on the front Czarow-Zawichost, but this offensive met with no success on the 26th.

"In Galicia our troops, after stubborn resistance on the front Bobrka-Zurawna are falling back on Gnailalifia. In the Bobrka region we captured during counter attacks in the course of the 26th, 1600 prisoners with 46 officers, and took two machine guns.

"In the Caucasus in the region of Van (Turkish Armenia) near Zevan, a battle is in progress with great many forces."

AUSTRIAN

By Associated Press.

VIENNA, via London, June 28.—The Russian forces which for several days made a determined stand at positions to the east of Lemberg, were again in retreat this morning after the entire front in that region, according to an official statement issued today by the Austro-Hungarian general staff. Fighting on the upper Dniester river, the statement says, continues. The text of the statement follows:

"After their defeat south of Lemberg, the Russian main army retreated to the eastward and with strong forces took up a position on the heights to the east of Mikolaica. On this front our troops, after several days' fighting, captured the enemy's advanced positions, then proceeded to storm the enemy's main position and finally penetrated the same at numerous points, throwing back the enemy, notably along the sector near and to the south of Bohrka.

"Since early this (Sunday) morning, the Russians again have been in retreat along the entire front. They also are retreating north of Zolkiew and north of Hawa Ruska, where they are retiring before our pursuit.

"On the upper Dniester, fighting continues. German troops, after hard fighting, stormed the heights near Bukassowica.

"From June 21 until June 25, General Boehm-Ermolli's army captured 17 officers and 14,000 men and took 26 machine guns.

"In the Italian theater: An Italian attack made Saturday on the Monfaloone canal, south of Sagrade, was repulsed. On the other fronts in this zone there were only artillery duels."

Counteract Allies' Balkan Policy, Plan?

By Associated Press.

FRANKFORT, Germany, via London, June 28.—The Berlin correspondent of the Frankfurter Zeitung, who has close relations with the foreign office, surmises that one purpose of the visit of Chancellor von Bethmann-Hollweg and Foreign Minister von Jagow to Vienna is to discuss what steps may be taken to counteract the efforts of the entente powers to induce the Balkan states to join them in the war.

A dispatch from Vienna yesterday stated that Dr. von Bethmann-Hollweg and Herr von Jagow had arrived there for a conference with Emperor Francis Joseph and the Austro-Hungarian foreign minister.

Czar Presides at Council of Ministers

By Associated Press.

LONDON, June 28.—The Emperor of Russia presided at the important Council of Ministers in the Imperial tent at army headquarters, says the Petrograd correspondent of Reuter's Telegram company. The correspondent adds that those present included Grand Duke Nicholas, commander-in-chief of the Russian force, his chief of staff, other leading military men and several ministers.

Serbia to Stand Pat, Declares New Minister

By Associated Press.

ROME, via Paris, June 28.—The Giornale d'Italia publishes an interview with M. Ristitch, the new Serbian minister to Italy, in which the minister is quoted as saying:

"Serbia will never sign a separate peace. Her future is indissolubly bound to that of quadruple entente."

GREAT WAR BEGAN IN EUROPE ONE YEAR AGO TODAY

HISTORY OF BATTLES SINCE NATIONS MET AT ARMAGEDDON

BELGIUM CONQUERED; FLEETS DESTROYED; ARMIES DECIMATED

One year ago today the Austrian Archduke, Francis Ferdinand, and his wife were slain by a bomb in the little Bosnian town of Serajevo by Gavrilo Princip. It was the act of Princip, a poor student, which ultimately resulted in ten nations going to war. These nations are, on one hand, Great Britain, France, Russia, Serbia, Japan, Belgium, Italy and Montenegro, and, on the other, Germany, Austria and Turkey.

The war to date, according to conservative estimates compiled from the best available reports, has caused a loss to the various belligerents of more than 6,000,000 men, dead, wounded and prisoners, and more than 70 ships. Of these about 100 were war vessels. The outstanding results on land are these:

The greater portion of Belgium is under the control of Germany.

Germany has been driven from the Far East.

A part of the Dardanelles is in the possession of the allied troops.

Portions of France and Russia are in the possession of German troops.

A strip of Alsace has been taken from Germany.

On the continent of Africa parts of territorial possessions have been lost by both sides.

Various island possessions of Germany have been taken by the forces of the allies.

Italian troops are in possession of a strip of Austrian territory.

The outstanding results at sea are these:

German and Austrian mercantile shipping has been driven from all the open seas.

German and Austrian war vessels having a total displacement of approximately 257,000 tons have been destroyed.

War vessels of the allied nations having a total displacement of approximately 192,000 tons have been sent to the bottom.

The greater portions of the German and allied fleets in the North Sea remain intact.

Except for communication through Holland and the Scandinavian nations, Germany is cut off from the rest of the world.

Efforts on the part of the Germans to place the British isles in a similar predicament has resulted in the sinking by submarines of hundreds of vessels flying the flag of the allied and neutral nations.

The sinking in this manner of the Cunard liner Lusitania with the loss of more than 100 American lives precipitated a request upon the part of the United States that such practices insofar as they might menace Americans, be stopped.

AUSTRIA LIGHTS FLAMES.

Prinzip's crime was committed on June 28. An investigation disclosed what was alleged to be proof that the assassin was the tool of a group of Serbians. On July 23, after considerable correspondence and negotiations an ultimatum was sent to Serbia by the Austro-Hungarian government, which Serbia declined to meet. A week later a general mobilization of Russian troops along the German border was ordered and the following day Germany declared war on Russia. The news of that event was followed in a few hours by the announcement that a general mobilization had been ordered by the French cabinet.

On August 2, German troops entered Luxembourg and Germany demanded free passage through Belgium to the French frontier. This was refused and two days later Great Britain dispatched to Germany an ultimatum demanding that the neutrality of Belgium be maintained. The ultimatum rejected, German forces attacked Liege. On the same day President Wilson issued a proclamation of neutrality.

The following day saw the declaration of Great Britain of a state of war with Germany, and two days later the Germans entered Liege as the French invaded Southern Alsace.

These events were quickly followed by an affirmation on the part of Italy for her neutrality, by an Austrian invasion of Serbia and by the sending by Japan of an ultimatum to Germany. This had to do with the German possession of Kiao-Chow, of which Tsingtau was the port.

By August 17 the first British expeditionary force had completed its landing in France and on that day there began also a fierce battle on the Jadar between the Austrian and Serbian troops. Victory was with the Serbian arms after five days of fighting and the Austrians were routed.

In the meanwhile the battle of Lorraine had opened and the German troops had entered Brussels, the Belgian capital.

A few days later, August 23, the victorious Germans entered Namur and began an attack on Mons, defended principally by the first British expeditionary force. The next day the British troops began a retreat from their position and from then on until Sepiembe. 12 the German troops drove through France under the leadership of General von Kluck. Zeppelins bombarded Antwerp; the French were forced to evacuate Muelhausen; the Germans took and swept over Longwy and reached Senlis, 30 miles from Paris, where the columns swung to the eastward. The French government fled to Bordeaux.

LOUVAIN AND TSINGTAU.

In the meanwhile German and Austrian troops had met the Russians. A victory at Krasnik was announced by the Austrian government on August 22 while on August 29 the German army under General von Hindenburg defeated another Russian force in a battle at Tannenburg, which lasted three days. Louvain was burned by the Germans on the same day that the Japanese blockade of Tsingtau was begun. The blockade was maintained more than two months before Tsingtau surrendered.

Two days after the French government moved to Bordeaux the battle of the Marne was begun, a few hours before Russian troops succeeded in occupying Lemberg, the capital of Galicia.

Before the French and British troops, the Germans in France were forced to retreat as far as the Aisne. Events of the next few days included the bombardment of Rheims by the Germans, and the sinking by a German submarine of the British cruisers, Aboukir, Cressy and Hogue. On the same day the Russian troops attacked Przemysl and took Jaroslav.

British troops from India were landed from transports at Marseilles on September 26 and were immediately entrained to the northward. Before their arrival at their destination the Germans had inaugurated a siege of Antwerp, which resulted in the Belgian government moving from that city to Ostend. Two days later the bombardment of Antwerp began. The Belgian government remained at Ostend for about a week and then removed to Havre, France.

Forty-eight hours later the Germans captured Ostend. Meanwhile the allied troops occupied Ypres, and a desperate battle had begun on the Vistula river. German assaults upon the allied lines between Ypres and Nieuport continued for a week and then weakened.

The Germans operating in Russia meantime had been defeated after a ten days' battle before Warsaw.

In Africa revolt and mutiny broke out. These disorders were headed by the Boer leader, General de Wet, General Byers, Colonel Maritz and others.

Colonel Maritz was driven from Cape Colony, General Beyers was killed at Vaal river, and General de Wet was captured after he had been in the field for more than a month. Native troops in the African provinces belonging to Germany, Great Britain and France were lined up on the borders of the respective provinces. Fighting was general.

FIRST DREADNAUGHT SUNK.

During the latter part of October the British dreadnaught Audacious was sunk off the Irish coast; the Russians successfully attacked Lodz and Itadom, driving out the invading Germans. Turkey joined the war at that juncture by naval operations in the Black Sea. Odessa was attacked.

November opened with a German naval victory over a British fleet off the coast of Chile and the Turkish warships bombarded Sebastapol. Two days later German warships ventured from their anchorage behind the naval base at Heligoland and bombarded the British coast in the vicinity of Yarmouth. On Heligoland and bombarded the British declared war on Turkey and the forts guarding the entrance to the Dardanelles were bombarded by a fleet of allied English and French warships. On the north the Russians reoccupied Jaroslav after several days' ferocious fighting.

German cruisers which had been stationed in foreign waters at the opening of the war had by that time given a good account of themselves. The Emden, operating in the Indian ocean and adjacent waters, overtook and sunk more than a score of mercantile ships belonging to the nations allied against Germany before she was finally run down and destroyed off Cocos Island. In the Atlantic the Karlsruhe and a number of auxiliary cruisers performed similar duties. They, too, sent to the bottom more than a score of ships.

On land the armies of the belligerents settled down to hold their positions for the winter months. Activities from November 11, when the German forces captured Dixmude, resulted in Russian defeats at Vlotsiavek, Lopno and Kutno. The battle in Flanders progressed at intervals, vigorous actions taking place and thousands of men on both sides being killed or wounded.

Intrenched for the winter, the armies contented themselves principally with holding the positions they had gained. In the Serbain-Austrian campaign there was considerable activity during the early winter months. The Austrians occupied Belgrade, the Serbian capital, on December 2, and retained it until December 15, when, after the Serbians had captured large forces of Austrians, they were driven back into their own territory.

ANOTHER RUSSIAN RESERVE.

In East Prussia during the winter there was severe fighting, resulting in the loss of many men, dead, wounded and captured. The German armies operating in East Prussia held off and dispatched a Russian army of vast proportions, finally driving it back well into its own territory.

On the sea, a British squadron defeated the German squadron which was victorious off Chile. This engagement took place off the Falkland islands. German cruisers bombarded Hartlepool and Scarborough, and the German armored cruiser Bluecher was sunk in the North Sea by a section of the British fleet operating there. German submarines became extremely active during the winter months, sinking many warships and merchantmen.

March opened with an announcement of British reprisal measures against the Germans for the submarine warfare and the development of battle in France.

British troops in France again became active, making a notable advance at Neuve Chapelle. By the end of March the Russian troops had penetrated the Dukla Pass and entered Hungary. April saw the beginning of violent assaults upon the German lines by the French east of Verdun and the Meuse. The French stormed the German position at Les Eparges and about the same time it was officially announced that the total of British casualties to that date were 139,347. By the middle of April the Russians had penetrated Hungary to a point 20 miles over the border, and the Germans had begun a successful assault upon the allied lines near Ypres. For several weeks the armies struggled back and forth losing thousands of men, gaining ground one day and being forced to evacuate their positions the next. In Galicia during the first three days of May the German-Austrian forces broke through the Russian lines and forced a retreat. Fifty thousand prisoners, it was reported, were taken.

CARPATHEAN RETREAT ON.

Around Ypres the British forces lost ground and were finally forced to evacuate an especially strong position they had gained at an elevation designated as Hill No. 60. Almost simultaneously the Russians began a retreat from the Carpathian passes and while this was in progress the Cunard liner Lusitania, bound from New York to Liverpool, was sent to the bottom by a torpedo fired by a German submarine. Approximately 1200 lives were lost in the disaster.

The loss of Americans in the Lusitania and other vessels which were victims of Germany's submarine warfare resulted in President Wilson protesting against a continuance of such tactics.

On May 23, Italy declared war on Austria-Hungary after having denounced early in the month the Triple Alliance treaty. The declaration of war was quickly followed by raids upon the Italian coast cities by Austrian aeroplanes. The Italian army struck across the border into Austria with Triest and Trent as objectives.

During all this time the allied warships in the Dardanelles had been keeping up practically a continuous bombardment of the shore forts. Numerous warships of different types were sunk. Transports were hurried to the scene and troops were landed. On June 3 the Austro-German forces reoccupied Przemysl.

During June the Serbians inaugurated a campaign to secure a seaport on the Adriatic. Troops were sent across the border into Albania, with the seaport of Durazzo as an objective. Montenegro also dispatched troops into Albania, an independent nation recognized by the chief powers at the close of the second Balkan war.

Dirigible airships and aeroplanes made numerous raids during the winter and spring. London and Warsaw were the objective of a number of trips made by Zeppelin airships, while Paris was visited by hostile aeroplanes. French and British aircraft attacked various points in Germany, dropping explosive and fire bombs.

Urges That Wright Aid English Armies

By Associated Press.

LONDON, June 28.—The Daily Mail, commenting editorially today on the report that the Germans recently became possessors of a new and faster type of aeroplane urges the British government to seek the assistance of Orville Wright, the American inventor.

DERNBURG AT BERLIN.

By Associated Press.

AMSTERDAM, via London, June 28.—Dr. Bernhard Dernberg arrived in Berlin Sunday night, having just returned from the United States.

FISK TIRES

When you're tired and disgusted
With rims that are rusted
And tires that have proven
No more than a risk,
Take a chance, buy a new one,
A strong, staunch and true one;
Invest in a tire that's a Tire—

Buy a Fisk

OAKLAND BRANCH
2418 BROADWAY
SAN FRANCISCO—1431-39 Van Ness ave.
SAN JOSE—150-8 N. First St.

OAKLAND Orpheum
Phone Oak. 711 Twelfth and Clay Streets

Second big week of the Orpheum's new blend of mid-summer shows
Is a Tremendous Success

TONIGHT IS DISCOVERY NIGHT!
Three Extra Surprise Acts Tonight!
Study the New Vacation Prices!

Every Seat Downstairs (Every Night), 50c. Every Balcony Seat (Every Night), 10c-25c. Box Seats (Evenings), 75c.

Every Seat Downstairs (Every Matinee), 25c. Every Balcony Seat (Week Day Matinee), 10c. Box Seats (Matinees), 50c.

GIGANTIC VAUDEVILLE!
THE TALK OF THE TOWN!
CURTAIN UP AT 8—COME EARLY. (PHONE FOR SEATS NOW)
Beyond a doubt the most remarkable vaudeville bill ever crowded upon the Orpheum stage.
A FIVE-HOUR SHOW SQUEEZED INTO THREE HOURS
COUNT THE WONDERFUL FEATURES!

THE NEW YORK FASHION SHOW
Direct from Palace Theater, New York.
What Miladi Wears From Arising to Retiring
Produced at a cost of $50,000.
Everything designed by those Supreme Creators of Women's Finery: Lucile (Lady Duff Gordon), Redfern, O'Sullivan, Paterson, Boswell-Taylor, Joseph, Hickson, Abercrombie & Fitch, George Bernard, Maison Maurice, Estelle Mershon, Harry Collins, De Pinna, Nardi, Maison Bernard, J. M. Gidding & Co., Monte Sano & Vergo, and Jean, and displayed in a magnificent setting of superb splendor

PEGGY HOPKINS, the Washington Society Favorite
And the 20 Most Beautiful Models in the World. Staged by May Tully.

FRITZ BRUCH AND SISTER
Cello and Violin Virtuosi

'On Account of the Subway'
A Great New Comedy. Produced by Fisher & Green

OLYMPIAN POSERS
Superb and Realistic Exhibit of Sports from Roman Days to Now, by

CLAY & CLAY
Classy Boys Who Sing

HENRY & RAYMOND
The College Men

MAE KOWALSKI
In a Blend of Beautiful Ballads

"Charley Throws the Ball"—an Amusing Photo-Farce and

THE ORPHEUM PLAYERS
In the Great Three-Act Comedy from the Gaiety Theater, New York
"STOP THIEF"
By Carlyle Moore
A PYRAMID OF THRILLS ON A PLATFORM OF LAUGHTER.
20—Players in the Cast.—20.

NOTE! ALBERT MORRISON, THE LEADING MAN
of the ORPHEUM PLAYERS, will make his first appearance with the Company in "STOP THIEF."

CITY DEPARTMENTS ARE REORGANIZED

MANY VACANCIES IN BOARDS REFILLED

MAYOR APPOINTS CITY COMMISSIONS

Members Are Named as the Executive's Term Draws to Close.

(Continued From Page 1)

man of fine mental equipment, a book lover and student, has accepted appointment to succeed Mr. Evans. Mr. Olney lives at 427 Twenty-ninth street.

John Mole, living at 2412 East Twenty-second street, for many years in the lumber and mill trade in this city, has been appointed to succeed Mr. McKee. Mr. Mole is a pioneer of Oakland, in high standing in the community and his knowledge of building construction will be of great value to the board, in view of the fact that there are now under way plans for the erection of four branch library buildings, the gift of the Carnegie Foundation.

FOR PUBLIC WEAL.

Mayor Mott believes that these appointments also gives the city the services of men who have a single purpose in mind, that of the best interests of this community.

The board of park directors will be entirely reconstructed as to personnel, the vacancies having been caused by the death of James P. Edoff, the resignation of Walter G. Manuel and the expiration of the term of William Hinckley Taylor. Mr. Taylor is ineligible for reappointment on account of change of residence.

Dr. Samuel H. Buteau, living at 2702 Telegraph avenue, has accepted appointment to succeed Mr. Taylor. Dr. Buteau, who ranks among the leaders in his profession, has always taken an interest, as a citizen, in the park development of Oakland.

Walter D. Cole, of the law firm of Peck, Bunker & Cole, residing at 880 McKinley avenue, has been appointed to succeed Mr. Manuel. Mr. Cole brings his legal knowledge and more than ordinary interest in botany and kindred subjects to the board.

Charles J. Heeseman, one of the best known businessmen of this city, has been chosen to fill the third vacancy. Mr. Heeseman has been a progressive member of the community, and, like his associates on the new board, is particularly concerned in park activities.

In making these appointments, the mayor again expressed the belief that the city has been favored, and that this board will work with the sole idea of upholding the importance of the park system as a municipal asset.

Doctor S. H. Buteau has been a resident of Oakland for thirty years and has been a physician and surgeon for twenty-six years. He received his medical degree at Cooper Medical College and later taught a class at that college.

For eight years he was visiting physician at the county hospital; was twice a member of the state board of health; was twice elected to the state board of medical examiners, and now is at the head of Merritt hospital in this city.

During the last week Dr. Buteau has had the distinction of being the president of the Pan-American Congress of Physicians and Surgeons.

Doctor Buteau has always been a loyal citizen of Oakland and also an extensive property-owner. While recognized as one of the leading surgeons on this side of the bay, he has always shown a great deal of ability in the business line. His appointment to the park commission is considered a very wise selection by all who know him.

LECTURE ON SWEDEN.

"A Tramp Through Sweden" is the title of an illustrated lecture to be given in the First Swedish Methodist-Episcopal Church, tomorrow night, by Professor John E. Hillberg, editor of a Chicago Swedish newspaper. The lecture will be in English.

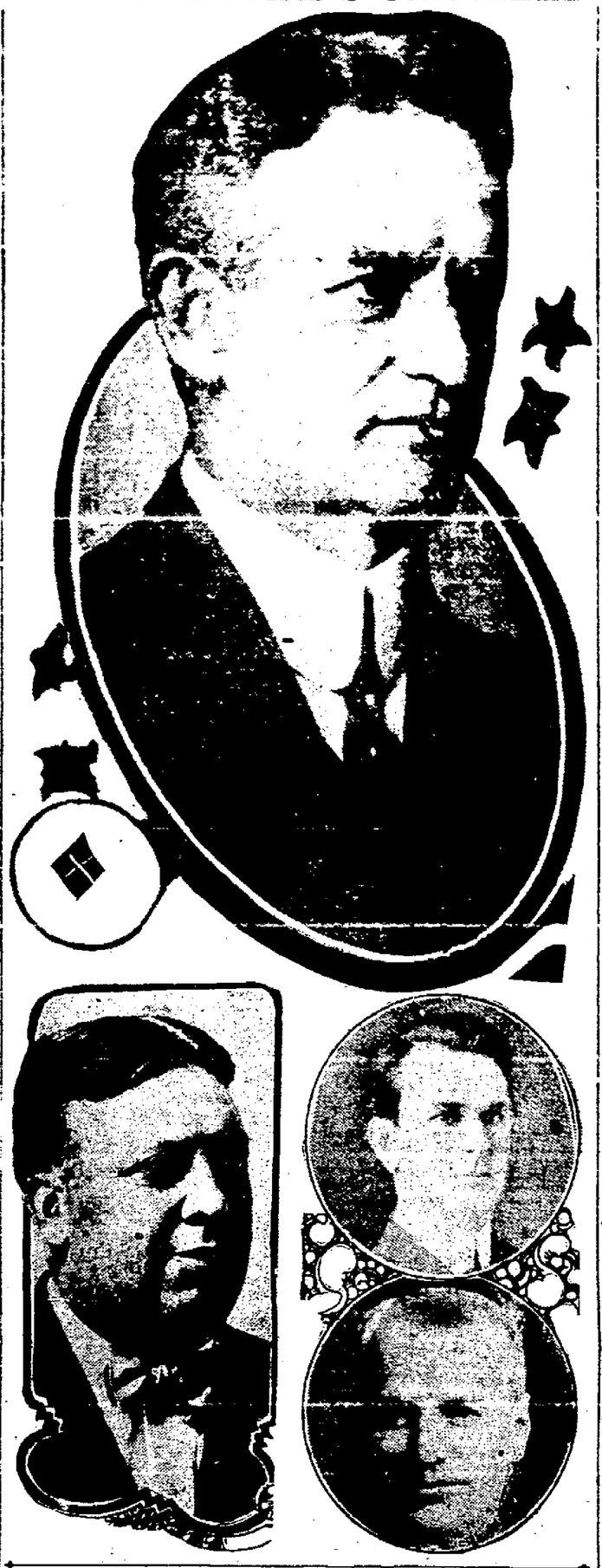

COMMSSIONERS APPOINTED TODAY BY MAYOR FRANK K. MOTT: DR. SAMUEL H. BUTEAU (TOP) BECOMES A PARK DIRECTOR, AS DOES C. J. HEESEMAN (LOWER LEFT). ON THE LOWER RIGHT ARE WALTER T. COLE (UPPER INSET), THIRD MEMBER OF THE PARK BOARD, AND IRVING C. LEWIS, CIVIL SERVICE APPOINTEE.

FAVORABLE REPLY TO NOTE EXPECTED

Kaiser Will Concede America's Position, Is the Belief.

(Continued From Page 1)

upon conversations from the former nation.

The United States note in substance follows:

"In view of the negotiations which now are pending between the government of China and the government of Japan and of the agreements which have been reached as a result thereof, the government of the United States has the honor to notify the government of the Chinese republic that it cannot recognize any agreement or undertaking which has been entered into, or which may be entered into, between the governments of China and Japan, impairing the treaty rights of the United States and its citizens in China, the political or territorial integrity of the republic of China or the international policy relative to China, commonly known as the open door policy. An identical note has been transmitted to the Japanese government."

MILLER STOPS WORK ON DAM

Serves the Contractors With Notice to Discontinue Paving Under Contract.

Indicating a prospective controvery in the new city council information came to the city street department today that Montgomery K. Miller, who has been announced by the Mayor Davie administration as the successor to Superintendent of Streets Perry F. Brown, has notified contractors for the street department to discontinue certain work under contract, as he plans to change the plans and specifications.

The specific work in question is the largest contract now under way, that for $29,000 for the improvement of the Twelfth-street dam. The work is being done by Blake Bros., the lowest bidders, under plans and specifications adopted by the present city council.

Baccus stated some days ago that he would work to retain Perry F. Brown as superintendent of streets. The appointment is in the hands of the commissioner of streets, now held by Baccus. The new administration could temporarily shift Baccus to some other commissionership, and so let one of their own members appoint Miller as Brown's successor.

The Twelfth-street dam is being paved with basalt blocks with bitumen filler. The basalt block is used because this street is still settling, there having been settlement in some places during the past year of a foot to a foot and six inches. Where basalt block is used, the blocks can be removed and new paving put in, without disturbing the surrounding paving.

Miller, it is declared, went to Blake Bros., the contractors, and served notice upon them not to lay any more basalt block. He stated that he planned to alter the specifications to call for a rock foundation with "bitulithic wearing surface," this material being in the control of a large firm.

Monastery Repaired to Receive Pontiff

By Associated Press.

GENEVA, Switzerland, via Paris, June 28.—During the last few weeks the monastery at Einsiedein, canton of Schwitz, has been carefully repaired and modernized to make it ready, it is said, in the eventuality of the Pope going there to reside temporarily. The German and Austrian ministers to the Vatican, who now have headquarters at Lugano, Switzerland, are favoring by propaganda this change of residence for the Pope.

EDITORS GATHER FOR CONVENTION IN SOUTH

By Associated Press.

SAN BERNARDINO, June 28.—Five hundred members of the National Editorial Association arrived here at noon today from the east, en route to Los Angeles, where the editorial convention will open tomorrow.

State Treasurer Friend W. Richardson, president of the California Press Association; Harlan G. Palmer, president of the Southern California Editorial Association, and other California newspapermen welcomed the visitors.

Lunch at Urbita Springs was followed by an automobile trip through the orange groves, the San Bernardino valley towns acting as hosts.

BIG TRACT BOUGHT FOR TARGET PRACTICE

By Associated Press.

WASHINGTON, June 28.—The War Department has bought for $50,000 19,000 acres of land at Tobyhanna, Pa., for a field artillery target range for both militia and regular troops.

It is probable that at least one similar range will be acquired in the south and another in California, dependent upon the development of the militia in those sections.

TURKISH ENVOY TO ITALY ASKS PASSPORTS

By Associated Press.

LONDON, June 28.—Naby Bey, the Turkish ambassador to Italy, yesterday went to the Italian foreign office and demanded that he be given his passports, says a dispatch from Rome to the Exchange Telegraph Company. No declaration of war between Italy and Turkey has as yet been issued by either country.

OAKLAND WOMEN HEAR NOTED SOCIAL WORKER

Mrs. Kate Waller Barratt of Washington, D. C., a noted social worker of the East, addressed the Ladies' Auxiliary of the First Methodist Episcopal Church today, giving an interesting address on the work of the Welfare League of America.

Recommends Chamberlain's Colic, Cholera and Diarrhoea Remedy.

"I never hesitate to recommend Chamberlain's Colic, Cholera and Diarrhoea Remedy," writes Sol Williams, merchant, Jesse, Tenn. "I sell more of it than any other preparation of like character. I have used it myself and found it gave me more relief than anything else I have ever tried for the same purpose." For sale by Osgood Bros. drug stores.—Advertisement.

HE IS COMING! WHO? F. R. ROBERSON TRAVELOGUES FOR TRIBUNE READERS

FRANK R. ROBERSON.

Will Whirl Tourists to All Parts of World Via Screen Route

(Continued From Page 1)

to be presented at admission prices remarkably low. Ten and 25 cents is all [illegible] cost any [illegible] of The Tribune. Here is the plan:

VALUE OF COUPONS.

The Tribune will carry on the first page each day of the travelogue engagement and for several days previous a coupon, which, if presented at the box office at the Macdonough Theater, will admit bearer for a dime or a quarter, depending upon location. Seats without this coupon will be 10 cents.

The Tribune is making nothing from the travelogues, merely presenting them as a good will feature to its readers and their friends. The Tribune is giving its publicity free of charge that large crowds may enjoy the travelogues, thus reducing the admission prices to the very minimum.

The program for the engagement has not been aranged, but will be announced later. Watch for it. Reserved seats will be on sale at the Macdonough [illegible] day, from 10 a. m. to 5 p. m. The coupon for their purchase will be in Wednesday's paper.

DARKEN GRAY HAIR, LOOK YOUNG

Gray Hair Changed to an Even Dark Shade—No Dye.

You can easily turn your gray, faded or streaked with gray hair beautifully dark and lustrous almost overnight if you'll apply a few times Q-Ban Hair Color Restorer to hair and scalp like a shampoo. Q-Ban is harmless, not sticky, delightful to use and darkens all your gray hair so naturally and evenly that no one can tell it has been applied. Q-Ban acts on the roots, makes hair and scalp healthy, changing gray hair and entire head of hair to that soft, even dark luster, fluffiness, beauty and abundance which makes the hair so fascinating and attractive, besides prevents dandruff, itching scalp and falling hair. Try at our risk—guaranteed. Only 50c for a big 7-oz. bottle at Normal Pharmacy, Eighth and Washington sts., Oakland, Cal. (Phone Oak 2550). Out-of-town folks supplied by parcel post. Call or write asking for Q-Ban Hair Color Restorer.—Advertisement.

Use Santiseptic After Shaving.

Soothing, cooling, refreshing. Leaves soft, velvety finish. Instantly relieves and prevents irritation. Prevents infection. You'll like its cleanly, healthy odor. 50c. All druggists.

NOTABLES NAMED TO PLAN VISIT

Committees to Arrange Trip of Business Men to South America.

By Associated Press.

WASHINGTON, June 28.—Secretary McAdoo today announced additional appointments to the committee in charge of arrangements for the visit of United States business men and financiers to South and Central America, proposed as a return courtesy to the republics represented here at the recent Pan-American financial congress. The names follow:

Senator Duncan U. Fletcher of Florida, president of the Southern Commercial Congress; D. Y. Cooper of North Carolina; G. A. Davidson of California, president of the California-Pacific Exposition; S. M. Hastings of Chicago, president of the Illinois Manufacturers' Association; Daniel Keleher, Seattle, Wash.; A. L. Mills, Portland, Ore.; Charles C. Moore, president of the Panama-Pacific International Exposition; Walter Parker, general manager of the New Orleans Chamber of Commerce.

Catarrh
Tonsils
Adenoids
Deafness

Cured By Dr. Caldwell

If your nose is stopped up; if you have a sensitive throat; if your hearing is failing; if you have adenoids or diseased tonsils, Dr. Caldwell will explain your condition and what treatment is necessary to cure you without any charge whatever.

DR. GEORGE CALDWELL,
1706 Broadway, Oakland.
Hours—10-12; 2-3. Mon., Wed., Fri., 7-8. Phone Oakland 2023.

JEWELRY ON CREDIT
Watches
Diamonds $1 PER WEEK
Commercial Jewelry Co.
1701 TELEGRAPH, COR. 17th
PHONE OAKLAND 8198

Awarded Medal of Honor at Panama-Pacific Exposition.

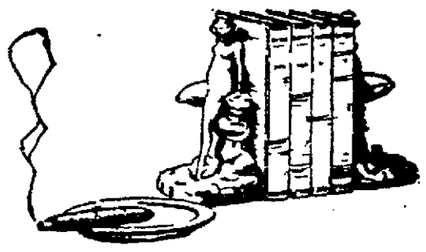

"A que, pues, esta sublime facultad de gusto?"

["Why then this glorious sense of taste?"]

My sense of taste I am not ashamed of.

Nor do I try to force it into some path far from its natural inclination.

For dinner I have ever preferred the tender flesh of a young broiler to the knife-defying meat of a dead fighting cock.

I have, in smoking, ever preferred the aromatic leaf of Havana to the leaf from any other land or district.

I am good to my taste—and I sometimes think that in return it is *more* than good to *me*.

Nowhere in life have I ever found so much enjoyment for so little money as in a Van Dyck Cigar.

I say to myself, "Why then this glorious sense of taste?"—and there between my teeth *I hold the answer!*

Van Dyck

Havana—all Havana—Spanish made

Two for a quarter and up

M. A. Gunst & Co., Inc., Distributors

There's Health and Strength In Every Package

Sturdy bodies and alert minds can be built only on food that contains all of the necessary body-building elements in easily digestible form.

Grape-Nuts FOOD

contains all the nutrition of Nature's richest grains, wheat and barley, including those vital mineral salts found in the outer coat. These salts, iron, lime, phosphorus, etc., are absolutely necessary to health, but are discarded in making white flour and most prepared foods.

Grape-Nuts reaches you all ready to serve—convenient, nourishing and delicious.

"There's a Reason"

—sold by Grocers everywhere.

4% INTEREST SAFETY SERVICE

For those who wish to enjoy the excellent service and the perfect safety of this powerful bank without loss of interest we have arranged to accept and pay 4% compound interest from July 1st on all deposits received up to July 10th.

Assets of over $11,000,000 are here to protect your money and insure your interest.

The Bank of Superior Service

Central Savings Bank

N.E. Cor. Fourteenth and Broadway
Branch—49th and Telegraph,
OAKLAND

Graham Biddle, M. D
SPECIALTY DIAGNOSIS,
Now located at
Broadway and 19th, Bauer Bldg.
Hours 11-12 a. m., 2:30-5; 7-8 p. m.
Telephone Oakland 1372.
Residence, Peralta Apts. Ph. Oak. 9108

J. B. Schafhirt
Dentist
MACDONOUGH BLDG., 2d FLOOR
1332 Broadway, Cor. 16th St.
Phone Oak. 1795 Open Evenings

Have It Repaired
AT A VERY MODERATE COST
THE TRIBUNE'S Repair Directory gives all the best places where articles can be repaired, and should be preserved in every home as a ready guide.

Pianos tuned, repaired, we can rebuild your piano, making it as good as new. Let us call and give you an estimate.
EILERS MUSIC CO.
1402 San Pablo Ave
Phone Oak. 368.

Toilet Tank Trouble

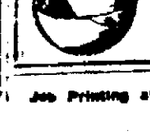

Positively Eliminated
A float ball that will absolutely stop all noise. PRICE 25 Cents.
Oakland Plumbing Supply Co.
520 Broadway

Job Printing at The Tribune Office.

MANY EVENTS AT EXPOSITION TODAY

Crowded Program Draws Big Crowds; Week to See Conventions.

TRIBUNE BUREAU, Panama-Pacific Exposition, June 28.—With the American Academy in session at the Civic Auditorium, the saddlery convention on the grounds and a large crowd of visitors today was a busy day at the Exposition. There were several striking features on today's program. Artillery practice with twelve-inch guns was one of the interesting features of the day and several concerts, lectures and other events were attractions.

Today saw also the parents conference on sex-education, a session held under the auspices of the American Social Hygiene Association in the Palace of Education. Several lectures on Esperanto were also held in the Education Building today.

So great has been the interest awakened by the work being done in the Children's Bureau in the Palace of Education at the Exposition and in the children's conference which is to take place all next week that a number of the country's most prominent medicos who were here with the American Medical Association last week will stay over to be present at the conferences and to deliver lectures on the subject of child welfare. The conference will be confined to the morning and every afternoon there will be lectures on vital subjects connected with eugenic and hygienics and the care of the baby and growing child delivered by eminent specialists every afternoon.

Today Mrs. Morris Stemors of Stanford University spoke on Parental Influences, Dr Henry D Chapin of New York on Feeding, Breast and Substitution, and Dr. Adelaide Brown of San Francisco on the child from 2 to 6 years. Tomorrow will be given over to the health of the school child. Dr. Sherman Kingsley of Chicago will speak on Hygiene of Home and School. Dr. T D. Maher of San Francisco on Medical Inspection, Dr William P. Lucas of San Francisco on Adolescence and Mrs. H. L. B. Darling of Boston on the Nutrition of the School Child.

Wednesday, June 30, will treat on the Education of the School Child. Miss Helen Parkhurst of Wisconsin will talk on the Montessori method, Dr. Ernest Hoag of San Francisco on Vocational Training.

Thursday, July 1, will be devoted to the discussion of Recreation, Miss Ethel Moore of Oakland will speak on Playgrounds, Sidney Peixotto on Clubs and Athletics and some one not as yet decided upon will deliver on Dancing and Social Dancing.

Friday, July 2, will be Child Labor Day. There will be a program looked after by the National Child Labor Committee from New York.

Saturday, July 3, is programed as miscellaneous. Dr. Langley Porter on Housing, Dr. Olga Bridgman on Deficient and Defective Children, Dr. T W. Elliott on Social Hygiene and Dr Philip King Brown on Tuberculosis in Children, are some of the addresses and their subjects to be delivered on that day.

TO HEAR SINGERS.

TRIBUNE BUREAU, Panama-Pacific Exposition, June 28.—The Hampton Jubilee Singers, the most famous singers of their kind in America, are now en route to San Francisco, and will open their engagement in the Palace of Education next Saturday afternoon, July 3. These singers are from the big Normal and Agricultural Institute at Hampton, Virginia, the school from which Booker T. Washington graduated.

YOSEMITE VACATION $34

Leaves July 3 for 9 days to Camp Lost Arrow, including your round-trip rail and auto transportation and 7½ days' board and lodging. Make immediate reservation with SUPPLE-LEEDKE TOURS, 930 Market, S. F., Cal.—Advertisement.

LIBERAL ARTS DAY NEXT TOMORROW AT THE FAIR

Big Program Is Ready for the Special Celebration

TRIBUNE BUREAU, Panama-Pacific Exposition, June 28.—The Palace of Liberal Arts, which directly connects and is the western part of the Tower of Jewels, situated in the very center of the Exposition grounds facing the grand entrance, will tomorrow be the mecca of all crowds. Tomorrow will be Liberal Arts Day at the Fair. The structure can accommodate any crowd, as the building itself covers nearly six acres of floor space, is 565 feet long, 470 feet wide, 60 feet high, with a magnificent center dome 140 feet above the floor.

In keeping with this beautiful palace are the exhibit booths, divided into fifteen groups, representing more than 400 of the largest domestic and foreign firms—this being divided into three sections. One-fourth of this section is occupied by the American government, about one-fifth by the foreign nations and the rest domestic exhibitors. The foreign nations exhibiting are Germany, Japan, Italy, Argentina, Uruguay, Portugal, Netherlands and China. Some of the products in the liberal arts classification are also installed in Palace of Machinery, Festival Hall, Agricultural Palace, Varied Industries Palace and the Exposition Hospital.

AL JOLSON TO APPEAR.

Al Jolson, who resides in Oakland, and who has made an enormous success in "Dancing Around," will, with his company, be the guests of the Liberal Arts Progress Club tomorrow afternoon.

The Progress Club is to supply automobiles for the company, which will assemble at the Cort Theater at 1 o'clock. As this company comprises over 100 people, the parade to the grounds should be in itself something of a spectacle, for, of course, there will be banners and a band.

This Liberal Arts Day promises to be one of the big events of the season. Jolson has entered heartily into the spirit of the occasion and is to be seen conspicuously during the afternoon. One of the special features of the program will be the rendering of "I Love You, California." When this number is put on Jolson will lead Cassasa's Official Exposition Band. Harold Abbott, the boy soprano of San Francisco, will be the soloist, and the Jolson company will join in the chorus.

THE PROGRAM.

The day's program follows.

11 a. m.—Meeting called to order by Paul R. Mahony, chairman of Exhibitors' Liberal Arts Day committee, presentation of engrossed testimonial by Charles C. Moore, president of the Exposition; acceptance and response by Theodore Hardee, chief of the Department of Liberal Arts, medley of foreign anthems; address by Hon. H. A. van C. Torchiana, commissioner-general for the Netherlands, reading by Edwin Markham of a poem especially written by him, address by Captain Asher Carter Baker, director of exhibits, "The Star-Spangled Banner," by soloist and assembly chorus, soloist, Igna Orner, prima donna soprano of the Metropolitan Opera Company, New York, and Royal Covent Garden, London; unfurling of the giant American flag by Aviator Art Smith.

1 p. m.—The famous Guatemala Marimba Band; The Kumalae, Hawaiian Quintet; concert, Official Band, Charles H. Cassasa, conductor, Igna Orner, prima donna; Al Jolson and "Dancing Around" Company, ex tempore; prize dance, final contest, Columbia graphophone exhibit, Conway Band and soloists; special fireworks; Art Smith in special illuminated aeroplane flight.

MANY ATTRACTIONS.

The visitors will find in the building typography, various printing processes, books and publications of the finest description, including dictionaries, encyclopaedias beautiful bookbinding, maps and apparatus for geography, cosmography, topography, some extremely interesting ideas in maps and the manufacture of paper.

Then comes photography, showing all the latest colored photographs, moving picture machines, equipment of photographic studios, etc.

Next comes instruments of precision, philosophical apparatus, etc., coins and medals, which includes surveying instruments, astronomical instruments, telescopes, photographic lenses, electrical instruments, optical instruments, marine glasses, calculating machines, registers, testing machines of various description.

CHEMICAL EXHIBITS.

One of the most interesting features is that covered by medicine and surgery, chemical and pharmacal arts. This includes everything pertaining to medical and surgical instruments, drugs, X-ray machines, foot appliances, artificial limbs, etc., as well as all the chemicals used for various purposes.

Musical instruments there are many most interesting, of which are pianos, player-pianos, band instruments, reed instruments, organs, string instruments of all descriptions, accordions, phonographs, talking machines, graphophones and similar devices. Also many theatrical appliances and equipments.

Perhaps most interesting are the electrical methods of communication showing wireless telephones, radio wireless, fire alarm system police systems, dictagraph phones, electrical telegraphones which record conversations on a steel wire, and the long distance telephone system from New York to San Francisco.

As this exposition is contemporaneous and not historical it depicts rather than the past the future and the progress that has been made the last ten years.

MAIN EXHIBITORS.

Among the exhibitors in the building are: Eastman Kodak Company, Rochester, N. Y.; Bausch & Lomb Optical Company, Rochester, N. Y.; Simplex Photo Products Company, New York, N. Y.; Norman T. A. Munder Company, Baltimore, Md.; The Sewell Prints, San Francisco; The Ansco Company, Binghamton, N. Y.; Willard E. Worden, San Francisco; Sprague-Hathaway Company, West Somerville, Mass.; California Perfume Company, San Francisco; Paul Rieger & Co., San Francisco; August E. Drucker Company, San Francisco; Roseen Toilet Company, San Francisco; Walter M. Willett, Secret of Beauty Manufacturing Company, Youngstown, O.; Sanitas Crystal Laboratory Company, St. Louis, Mo.; Antoine Chris Company, New York, N. Y.; Johnson & Johnson, New Brunswick, N. J.; Wizard Foot Appliance Company, St. Louis, Mo.; A. Schrader's Son Company, New York; The Harvard Company, Canton, O.; A. A. Marks, New York, N. Y.; Carnes Artificial Limb Company, Kansas City, Mo.; Anger Artificial Limb Company, San Francisco; Campbell Electric Company, Lynn, Mass.; Clark-Cardion Truss Company, San Francisco; The Mason Company, Brooklyn, N. Y.; The Dentist Supply Company, New York, N. Y.; Columbus Dental Manufacturing Company, Columbus, O.; The Gem Ear Phone Company, Camden, N. J.; American Druggists' Syndicate, Long Island City, N. Y.; Vermilax Company, New York, N. Y.; F. W. Fitch Company, Boone, Ia.; Western Carbonic Gas Company, Arnew, Cal.; Anti-Uric Remedy Company, San Francisco; Radium Therapy Company, West Digestorine Company, San Francisco; Ohio Chemical and Manufacturing Company, Cleveland, O.; Dr. J. D. Conway, Los Angeles, Cal.; Solvay Process Company, Syracuse, N. Y.; California Highway Commission, Sacramento; The Shera Instrument and Manufacturing Company, New York; A. Lietz Company, San Francisco; W. & J. E. Curle, Troy, N. Y.; Kastel & Fasser Company, San Francisco; Caulk Wood Map Company, San Francisco; Warner & Swasey Company, Cleveland, O.; De Forest Radio Telegraph and Telephone Company, New York; General Acoustic Company, San Francisco; American Telegraph and Telephone Company, New York; Automatic Machine and Tool Company; Victor Talking Machine Company, Camden, N. J.; Vitascope Company, Chicago, Ill.; Nicholas Power Company, New York; Sonora Phonograph Company, New York; Columbia Graphophone Company, New York; C. G. Conn, Inc., Elkhart, Ind.; Byron Mauzy, San Francisco; Remington Typewriter Company, New York; Corona Typewriter Company, Groton, N. Y.; Felt & Tarrant Manufacturing Company, Chicago, Ill.; Underwood Typewriter Company, New York; Lanston Monotype Company, Philadelphia; R. Hoe & Co., New York; Mergenthaler Linotype Company, New York; Lisemby Manufacturing Company, Fresno, Cal.; American Automatic Press Company, San Francisco; George Russell Reed Company, San Francisco; Norman R. Hall Company, San Francisco; Methodist Book Concern, New York; Schmidt Lithograph Company, San Francisco; Paul Elder Company, San Francisco; G. & C. Merriam Company, Springfield, Mass.; John Howell, San Francisco; San Francisco Chronicle, San Francisco; Oakland Tribune, Oakland, Cal.; H. S. Crocker Company, San Francisco; Netherlands exhibit; Republic of Portugal; Peerless Check Protector Company, Rochester, N. Y.; Eery Register Company, Dayton, O.; Gem Sales Corporation, San Francisco; National Cash Register Company, Dayton, O.; Coin Machine Manufacturing Company, Portland, Or.; Burroughs Adding Machine Company, Detroit, Mich.; Dalton Adding Machine Company, Cincinnati; The Marchant Calculator, Oakland, Cal.; Western Union Telegraph Company, New York; United Autographic Register Company, Chicago; G. W. Todd & Co., Rochester, N. Y.; Angelile Computing Scale Company, Elkhart, Ind.; Eilers Music House, San Francisco and Oakland; Channell Chemical Company, Chicago, Ill.; Troeger Manufacturing Company, Chicago, Ill.; J. Galleazzi, San Francisco; Cheney Talking Machine, Chicago, Ill.; Emerson Drug Company, Baltimore, Md.; G. W. Hoffman, San Francisco, Cal.; Laughlin Fruit Refining Company, Los Angeles, Cal.; John A. Brashear Company, Pittsburg, Pa.; Cary & Sons, Stockton, Cal.; Joe Stern, Butte, Mont.; Curtiss Book Company, Los Angeles, Cal.; Master Mind Publishing Company; American Telegraphone Company, San Francisco, Cal.; Modesto Chamber of Commerce, Modesto, Cal.; L. H. Sweetser, San Francisco, Cal.; Aero Fire Alarm Company, San Francisco; Mrs. K. Clara Peterson; Pierson Telegraph Transmitter; Pictorial Photography, Scott Hiner, San Francisco; Star Electric; Stevens Invention; Sunset Magazine, San Francisco.

Central figures in the arrangements for Liberal Arts Day at the Exposition: THEO. HARDEE, head of the department of Liberal Arts (above), PRESIDENT J. C. DECATUR of the Liberal Arts Progress Club (center) and THOMAS C. LUTTERWORTH, publicity chief (bottom).

EXTRA WORK HOURS FOR COURT'S OFFICIALS

SAN DIEGO, June 28.—Extra hours of work for the judges, clerks and bailiffs will be the rule at the courthouse this summer in view of the refusal of Governor Johnson to sign the bill passed by the legislature creating a fifth department of the superior court in this county. In the past the summer has brought a season of lightened activities for all, while attorneys and judges were on their vacations.

This summer, however, will see the abandonment of this custom or privilege. Judge C. N. Andrews inaugurated the system recently when he announced that his court would convene half an hour earlier every morning. Judge Sloane has gone him one better by convening court an hour earlier than usual.

He also has been gaining another half hour by shortening the noon recess.

Judge Lewis for months has been sandwiching probation hearings into early morning and noon hours, and lately has taken to holding court half an hour or more later in the afternoon.

Tomorrow's Exposition Program

8:30 a. m.—Exhibit drill, Exposition fire companies, at the Fire Tower in the Zone Plaza, life net jumping, ladder climbing, etc.

9 a. m., 2:00 and 8:00 p. m.—Convention, American Association of Instructors of the Blind, at California School for the Deaf and Blind, Berkeley.

9:30 a. m.—Convention, National Wholesale Saddlery Association, at Inside Inn.

9:30 a. m.—Convention, National Association of Saddlery Manufacturers, at Inside Inn.

10:30 a. m. and 8:00 p. m.—Convention, National Speech Arts Association, Auditorium, San Francisco Civic Center.

10:00 a. m. and 2:00 p. m.—Congress of Authors and Journalists, Auditorium, San Francisco Civic Center.

10:00 a. m.—Convention, Alpha Omicron Pi Fraternity, Berkeley.

11:00 p. m.—Liberal Arts Day, ceremonies, entertainment and distribution of prizes in the Liberal Arts Palace.

1:30 p. m.—Lecture, "The Care and Treatment of the Insane," Dr. G. W. Mills, New York motion picture room, Palace of Education.

2:00 p. m.—"Child Welfare Week" (second day), lectures and demonstration in the Palace of Education.

3:00 p. m.—Submarine mine explosion off the Yacht Harbor, mine practice by the 57th Company, Coast Artillery Corps.

3:00 p. m.—Lecture, "Diet and Health," Dr. A. J. Read, Theater No. 1, Palace of Education.

3:20 p. m.—Motion pictures, "A Visit With the Children of the Philippine Public Schools," Theater No. 1, Palace of Education.

4:00 p. m.—Lecture on Japan, K. S. Inui, Theater No. 1, Palace of Education.

8:00 p. m.—Concert, John Philip Sousa and His Band, Court of Abundance.

8:15 p. m.—Fireworks display and scintillator drill in celebration of Liberal Arts Day.

8:45 p. m.—Illuminated aeroplane flight by Art Smith from the Marina, announced by siren and bomb.

MANY NEW NAMES ON TRIBUNE BOOTH ROLL

TRIBUNE BUREAU, Panama-Pacific Exposition, June 28.—Following are the latest registers at The Tribune booth, Palace of Liberal Arts, P. P. I. E.:

Russell Grossman, San Francisco; Cecil Petersen, San Francisco; Ella D. Wilson, San Jose, Cal.; Rena A. Wilson, San Jose, Cal.; Al De Polster, San Francisco; Dr. Horace C. Smith, New York City, N. Y.; Miss Mildred Peabody, Lynn, Mass.; Mr. Cyril Huffman, Hickory, N. C.; W. W. Bennett, Oakland; B. L. Neveux, Hammond, La.; F. A. Rust, San Francisco; Mrs. W. E. Wilsox, Oakland; Mrs. H. H. Stauter, St. Louis, Mo.; S. C. Hedburg, Oakland; R. R. Hanson, Oakland.

ROCK ISLAND INTEREST PAYMENT IS OPPOSED

By Associated Press.

CHICAGO, June 28. — Samuel Untermeyer, of New York, representing interests in the Chicago, Rock Island & Pacific railroad antagonistic to the Reid-Moore control, appeared in the Federal court before Judge Carpenter today and for the moment opposed the application of the receivers for a court order for the issuance of $2,500,000 receivers' certificates with which to pay interest due next month.

Action was deferred until 2 o'clock this afternoon while Untermeyer with the receivers, H. U. Mudge and Jacob M. Dickinson, went over the accounts of the company to see if it was earning enough money to pay the interest without borrowing.

STOLE AUTO ACCESSORIES.

Herman A. Fey was captured at Eleventh and Franklin streets last night by Inspectors Hodgkins and Turcotte. He had an inner tube from an automobile and an auto robe in his possession which he admitted having stolen. The police have not as yet ascertained the owner of the stolen property.

PACIFIC SERVICE MEN ENJOY PICNIC

One Thousand Tax Oakland & Antioch Road Facilities to Pinehurst Grounds.

Saturday afternoon was a big day with the Pacific Gas and Electric Company employes as about a thousand taxed the facilities of the Oakland Antioch & Eastern railroad in a picnic to Pinehurst. This is the largest picnic excursion the new electric line has handled and did it splendidly under the personal supervision of Superintendent James Leary. The picnickers were made up of Pacific Service employes and their families of Alameda county. The special event was a barbecue. The better parts of two large beeves were prepared early that morning and roasted over a large pit of oak wood fire in true Spanish style. Coffee and beef sandwiches were the popular novelty, the many tempting basket lunches being secondary. The afternoon opened up with races for children, special events for ladies and 75-yard dashes for men. The egg race for ladies, each running with an egg in a spoon, caused much merriment which ended up with an egg broken over the new suit of a bystander. The carbon fuel race for maiden ladies was an entry to run out from a home base and each bring in about ten pieces of fuel that had been spaced at equal distances apart. The special event was a tug of war between four teams, one each from Gas Station B, Gas Meter Dept., Steam Station and Street Main Dept. The first was lost in 1½ minutes; the next on call of time, 15 minutes, and then the winners, Steam Station and Gas Station B pulled against each other, resulting in Gas Station B winning on the 1½ inches on call of time, 10 minutes. The partisanship was keen and the excitement intense. Many prizes were awarded. Dancing followed on an open air platform and the big full moon rose and beneficiently gave its light; the music only was metered. Many of the employes had gone to work at early hours that day so as to finish their regular tasks for the day. The public had been asked through newspaper notices to indulge the employes by giving their orders before or after Saturday, with the result that the public so responded that the usual many orders for service were cut down.

Pacific Service is making work a pleasure and the way the public is taking stock shows the co-operation. The affair was handled by an executive committee from each branch of the service and each man was a chairman of a particular feature of the day. The committee was A. U. Brandt, J. H. Pape, W. W. Shuhaw, George Kirk, R. W. Miller, H. H. Leonard, A. P. Parratt, Charles Jordan, Theo Ziegler, A. A. Rewig, J. A. Britton Jr., W. E. Luce, B. Dixon, C. H. Cowell, J. U. Mulgrew, T. W. Hawley, R. E. Crossman, H. T. Bennett and O. A. Knopp.

INJURY IS MYSTERY.

AUBURN, June 28.—The friends of John Keller are sought by Hospital Steward William M. Welsh of this place. Keller was found last week at Dutch Flat in an unconscious condition. At periods of consciousness Keller says he comes from San Francisco and is a barber by trade. He had two checks on his person aggregating $175, and a receipt for a $2000 life insurance policy.

BURGLAR CAUGHT WITH STOLEN GEMS

Arrest Also Discloses Identity of Prisoner Sought by S. F. Police.

James Kelly, alias Jim White, one of the five prisoners who escaped on June 21 from the San Francisco county jail, was captured last night by Deputy Constable Cecil Hitchcock after he had broken into the home of H. C. Dippe, 335 Fairbanks avenue. Diamond rings, a gold watch and other jewelry taken from the Dippe home were found in Kelly's possession.

Officer Hitchcock saw the man cautiously turning the courter at Perry street and Grand avenue. When Hitchcock approached, Kelly started to run and was immediately captured by Hitchcock. Kelly was turned over to the Oakland police, and was immediately recognized as a San Francisco escape. He is also said to have made his escape from the Portland jail, where he was doing time under the name of Eddie White.

A charge of burglary will be placed against Kelly in this city, and he will not be returned to San Francisco unless there is a failure to convict him here, as he was serving time across the bay for petty larceny, which is a minor offense.

LEAVES MONEY TO MISSIONS.

Two Baptist missionary organizations are left $500 each in the will of the late Mrs. Cleora H. Sunderland of Oakland, who died a week ago. The two organizations are the Women's Baptist Foreign Missionary Society, with headquarters in Chicago, and the Women's American Baptist Home Mission Society, also of Chicago. Rev. Orville Coats, pastor of the Tenth Avenue Baptist church, is left $500. The remainder of the estate is left to the husband, James Sunderland, and to relatives.

The Peace Palace, Fourteenth and Franklin streets, was again filled last night. Fully 1100 people listened as Pastor J. W. McCord delivered a stirring lecture-sermon on "The Millennium." The evangelist said in part:

"The Millennium is one of the many delightful themes found in the Bible. Prophets have dreamed about it, poets have sung its praises and literature has been permanently enriched because of it.

"This, evidently, was in the mind of Mr. Bryan when he converted a few Civil war swords into miniature plowshares and gave them to the representatives of those nations who have signed peace treaties with the United States.

"Mr. Bryan's view will never be realized in this world. The animosity engendered by the victory of Germany over France in 1871 is insignificant in comparison to the hatred this war will create. This will lead to greater armaments, and Armageddon. When the battle of Armageddon has been fought, Jesus will appear in the clouds of heaven.

"Then will begin the reign of peace so long foretold by prophet and seer. From Isaiah's watch-tower I see the Golden Age approaching, when war shall cease; when the Golden Rule shall prevail in every life; when sin shall pass from the earth forever, and when the land shall be free from the curse, and shall blossom as the rose. I see the people of God clad in immortal beauty."

Lecture for this evening will be "Hell or Heaven."

Liberal Arts Day
TOMORROW AT THE
EXPOSITION

The biggest day of the year—a whole day's program of amusement within the Liberal Arts Palace.

Free Music, Entertainment—Free Prizes
EVERYBODY'S GOING

Among the prizes to be awarded are:

A Kodak.

A Painting, by the Sprague-Hathaway Co.

A Corona Portable Typewriter, by the Corona Typewriter Co.

A Violin, by Kohler & Chase, Agents for C. G. Conn & Co.

An Electrical Massage Machine, by the Gem Ear Phone Co.

A Baloptican, by the Bausch & Lomb Co.

Tuition to the Comptometer School, by the Felt & Tarrant Manufacturing Co.

A Remington Portable Typewriter, by the Remington Typewriter Co.

A Kimball Chapel Organ, by the Eilers Music Co.

Official Exposition Medals by the Coin Exhibit — Farran Zirk.

The Contests are now on.

THE AUNGER LIMBS

Absolutely the BEST that can be found. No cords, no springs, natural control. Latest improvements are patented. We wear the goods and can give you the benefit of our experience.

Special Demonstration on Liberal Arts Day, opposite Tribune booth, 3d St., P.P.I.E.

Visit Our Factory at 84 Seventh Street, San Francisco

BE KIND TO YOUR FEET

You can have immediate relief and lasting comfort from feet trouble of any kind with the lightweight MARCON CUSHION ARCH SUPPORTS in your shoes. They are on exhibition and for sale in the Palace of Liberal Arts, Third st. and Avenue D, at the P. P. I. E., where you are invited to call for a demonstration.

The Marcon Company
246 Fulton St., Brooklyn, N. Y.

Received the highest award given by The International Jury of Awards.

COMMEMORATING THE
TWENTY-THIRD BIRTHDAY
OF
THE OWL DRUG COMPANY

AN APPRECIATION
BY THE EMPLOYEES

TODAY, THE OWL DRUG COMPANY is twenty-three years old.

We, *the Employees* of THE OWL DRUG COMPANY, desiring to commemorate the birthday of our business, take this means of expressing publicly our personal pride in its twenty-three years of progress.

With a foundation of sound business principles, the one store of 1892 has developed into the twenty-one stores of 1915. From seven employees we have grown to an organization numbering one thousand.

To *Mr. R. E. Miller*, our President, the founder of THE OWL DRUG COMPANY, and to the efficient *Management* associated with him, we hereby pledge our unceasing loyalty.

To *you*, the Public, we wish to express our appreciation of your generous patronage. Ever striving to give you the best service possible, we have sought to earn your confidence and approval.

In the days and years to come, we intend to do our part in maintaining the same high standards that have made the progress of THE OWL DRUG COMPANY possible.

Sincerely,
The Employees of
THE OWL DRUG COMPANY

SERVICE

This Advertisement is subscribed to and paid for by 1,000 employees of THE OWL DRUG CO. Twenty-one Stores on the Pacific Coast.

BARACAS HOLD CONVENTION SESSION

Representatives of Over One Million Men Sunday-school Students Meet.

By Associated Press.

LOS ANGELES, June 28.—Representatives of more than 1,000,000 men Sunday school students, whose world-wide organization—the Baracas—was described as the outcome of an impulse, gathered about their founder, Marshall A. Hudson, of Syracuse, here today in the first business session of the nineteenth annual convention. Delegates from the woman's society, the Philatheas, took part in the convention. The 10,000 Bible classes embraced in the movement, it was declared, were helping to shape the destiny of the nation.

Mr. Hudson, a merchant who abandoned his business to carry out the "impulse," told how the Baraca movement started one Sunday twenty-five years ago when he saw a party of sixteen young men loitering about the front door of a church. He found then that men would join Sunday school classes if they could meet by themselves and have control of the classes. That was the genesis of the Baraca movement.

"Now we have more than 1,000,000 members," said Mr. Hudson. "Soon we hope to have 2,000,000. I shall then be a multi-millionaire."

The Philatheas for young women was started as a companion movement.

ORDINANCE CHANGES PLANNED, IS REPORT

Announcement was made by members of the new administration after a conference today that no new appointments had been decided upon.

The statement was made, however, that the new commissioners had been busy all morning "at work on ordinances." The significance of this statement is that while the places exempted from civil service can be filled by an appointment, and ratified by resolution, offices under civil service must be created or abolished by ordinances, before any appointments can be made. All salary alterations must be made by ordinance, excepting where the ordinance creating the position makes provision for a graduated scale of increase.

The new commissioners, it was announced, had been engaged in studying changes in the city ordinances. It is understood that this will mean the abolition of certain offices, such as that of health officer, or secretary of the women's protective bureau. No definite announcement of the changes planned in this regard has been made known.

THE CLERK GUARANTEED IT.

"A customer came into my store the other day and said to one of my clerks, 'Have you anything that will cure diarrhoea?' and my clerk went and got him a bottle of Chamberlain's Colic, Cholera and Diarrhoea Remedy, and said to him, 'If this does not cure you, I will not charge you a cent for it.' So he took it home and came back in a day or two and said he was cured," writes J. H. Berry & Co., Salt Creek, Va. For sale by Osgood Bros. drug stores.—Advertisement.

DODGE CHARGE OF FORCING FRANCHISE

Request for Privilege by the Peninsula Railway Withdrawn.

The Peninsula railway, an auxiliary of the Southern Pacific Company, formally withdrew its application for modifications in its franchise today. The ordinance granting these changes was to have been given final passage today. The council was powerless to take any action other than to pass a resolution permitting the withdrawal of the application.

It was announced by Mayor Frank K. Mott that the withdrawal of the application does not imply that the Southern Pacific Company has altered its plans for the erection of a ten-story office building at Fourteenth streets, and the contemplated improvements in the suburban service. The withdrawal, he said, was merely temporary, according to information given him by officials of the company, and would involve only minor changes in the plans.

It was intimated by those who are familiar with the wishes of officials of the railroad company that one reason for the withdrawal at this time is that the company does not wish to appear in the role of having forced through a franchise charge in the last hours of an outgoing administration.

The railroad is at present on good terms with the people of Oakland, it is declared, and would not care to jeopardize the good opinion of the citizens by any suggestion of having obtained a concession excepting on its merits. The officials of the company feel that the present plan is so meritorious and that it will meet so completely the wishes of the community, that they are ready to have the matter considered at length by the new city council.

INSURANCE PLANS OF COUNTY ARE REVISED

Expert Named by Supervisors; Road Matters and Contracts Discussed

Changes in the county's insurance system, by which a superintendent, or insurance expert, will draw up all forms, plans for new road work, and other routine matters, occupied the meeting of the board of supervisors this morning.

After a lengthy conference, the contracts for county supplies were laid over until next Thursday. These will be let on lowest bids, which will be reported on by the county expert at that time.

The work of the Alameda county farm adviser will be carried on next year, according to vote of the board, which ordered appropriation made for the work in the next year's budget.

William McDonald and Genevieve McKeever were named members of the Alameda county board of education, both have had wide experience as school teachers. McDonald has served on the board before.

CLERK IS NAMED.

James F. Nolan was named clerk of the works at the County Infirmary building, on recommendation of the architect, C. P. Weeks.

Alice E. Gilmore was named stenographer to the county purchasing expert for a period of two weeks.

The sum of $4334.74 was appropriated from the general to the Murray district road fund.

J. Neal Harris was named county supervisor of insurance, with no compensation except a 25 per cent share of the business.

ROAD PETITION FILED.

Petition was filed for a new Washington township road. A hearing will be set.

A liquor license application was filed by Ralph A. Scribner.

WANT STREETS CLOSED.

Petition to close I and J streets, Niles, during the celebration there on the Fourth of July was received from W. T. Davis, secretary of the committee. This permission was granted.

Invitations to the Board of Supervisors to attend the Oakland Fourth of July celebration were received and officially accepted.

A. L. Graham resigned from the position of viewer on the Sorensen road. E. K. Strobridge was named instead.

That demands for plans for the new detention home from contractors exceeds the supply was reported by Architect Henry H. Meyers. Meyers defended his plan calling for payment for the use of the plans, on the ground that this would remove the difficulty of big contractors "gobbling" the plans. The board will meet again next Thursday.

CONCERT FUNDS WILL SEND DRILL TEAM

The entertainment committee of Oakland lodge of Moose has completed arrangements for a musical night tomorrow evening at the clubrooms, Twelfth and Clay streets. The Moose Club band, under the direction of Charles D. Smith, and the Golden States Ladies' Band, under direction of John Smith, will give a program. Vocal solos will be rendered by Miss Leonne Harrison, Miss Norma Leslie, Miss Winifred Harris, W. J. L'Heureux, and William Moir, and violin selections will be given by Miss Fern Backman.

The lodge men are eager to make a big showing at Moose Day which will be held at the Exposition next month with delegates from all sections of the United States. The prize drill team, drum corps and band of the order will compete. The proceeds from the concert will be used in sending a complete personnel of all the uniform bodies to the fair. The entertainment will be given on a revolving stage now being erected in the lodge room.

SAN FRANCISCO JITNEY ORDINANCE IS UPHELD

SAN FRANCISCO, June 28.—The San Francisco jitney bus ordinance was upheld in the supreme court today in a decision handed down by Chief Justice Angelotti in the habeas corpus proceedings in behalf of Paul Cardinal, a chauffeur, who was arrested for violation of the ordinance. The decision of Chief Justice Angelotti was concurred in by other members of the court.

Cardinal was arrested as a test case for violating the different provisions of the ordinance. His release was sought through habeas corpus proceedings in the superior court and judgment was appealed today.

BENEFIT WHIST TOURNEY.

A benefit whist tournament will be held by Umatilla Council, No. 101, Degree of Pocohontas, tomorrow evening in Starr King Hall, Fourteenth and Castro streets. Valuable prizes will be awarded.

COUNCIL LAYS OVER PROPOSALS

Attorney's Report on Bids for Printing Causes a Delay.

The matter of awarding the contract for the city printing for the coming fiscal year was put over till tomorrow morning by the city council, when a hearing will be given the representatives of the various interests involved. City Attorney Ben F. Wolner advised the commissioners today that the bids tendered by C. Leidecker, representing the Fruitvale Progress, and by the Observer Publishing Company, were illegal and void, as these two weeklies do not fulfill the requirements set forth in the charter. Wolner reported as follows:

"I have carefully examined bids for official advertising for the city of Oakland for the fiscal year 1915-1916 and beg to advise you that numbers 1 and 2, respectively, are illegal and void and fail to come within the provisions of Section 122 of the city charter. These bidders are C. Leidecker and the Observer Publishing Company.

"Bids numbers 3 and 4, are approved as to form and legality. These are the bids of The Tribune and Enquirer Publishing Companies."

In a report from City Expert L. G. Jordan, the bid of The Oakland Tribune is described as follows:

"I find that The Oakland Tribune has been published for more than two years in the City of Oakland, that it is a paper of general circulation, that it has a general circulation of upwards of 40,000; that the rate charged is reasonable and practically that of commercial advertising in the same paper.

"It is to be stated that this advertising stands in a class by itself; that it is not to be compared with requirements of the state law and the city departments as to official advertising. The nearest approach to be found to this class of advertising as to amount, as to the exigencies of time involved and especially as to the contingencies respecting payment, the only near approach is that of somewhat similar work to be done for the county. In the case The Tribune prices now prevailing for this class of work, as nearly as it comes to what the city requires, are somewhat less than appear on the face of the bid for the city, owing to peculiar circumstances connected with the county printing which differentiate it from that of the city."

SALOON LICENSE DECISION PUT OFF

The matter of revoking the saloon license of McCaffery & McCaffery, 5901 College avenue, was put over for decision by the new city council when it was found today that there was a controversy as to whether there was an actual majority of signatures to the petition asking for revocation. The petition was filed under the provisions of the initiated liquor ordinance creating "dry" zones, and if it is found that there is a majority against the saloon, it will be mandatory upon the council to revoke it.

The city clerk certified to the council today that there were 279 qualified electors within a radius of 750 feet of the saloon, and that 175 had signed the petition, making a majority of 35. The figures were contested by McCaffery's attorney.

Chief of Police Walter J. Petersen today filed formal charges against Stanley Dunlap, who conducts a saloon at 487 Ninth street, hearing will be given Dunlap tomorrow. Petersen reported to the commissioners as follows:

"Dunlap was a bad character in San Diego and was arrested there for vagrancy, for being an associate of women of known dissolute character. I have matters for your consideration as to the conduct of this saloon which are unfit to be considered in public."

The application of H. P. Leid for a transfer of saloon license at 1628 Telegraph avenue, as successor to Sam Stock, was withdrawn today.

Transfers of ownership were granted by the city council as follows.

Wilbur G. Sherwood and Henry Boudreau, successors to C. H. Jacobsen, saloon at 3600 East Fourteenth street.

G. DeBenedetti and F. DeBenedetti, successors to F. B. Stoppenhagen, saloon and family liquor store at 4701 Telegraph avenue.

Felice Nesti, successor to Albert Pietronare, saloon at 551 Center street.

Louis Regas, successor to Joe Faria, saloon at 1650 Seventh street.

J. W. Leavitt, successor to C. W. Hamerton, saloon at 723 Broadway.

Transfer of ownership, change of location and classification. J. A. Cahill, 500 Clay street, saloon, successor to Nick Miloglav, 2184 San Pablo avenue, as restaurant with bar.

No Salad Complete Without

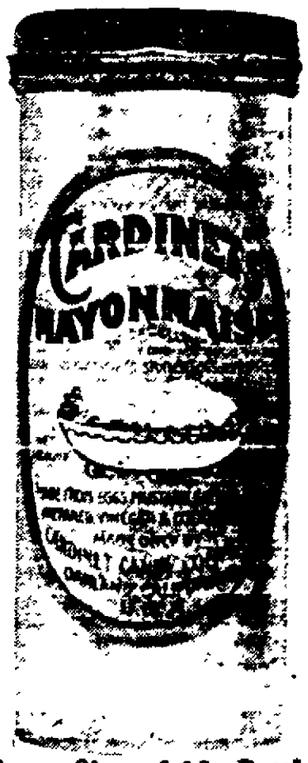

Exact Size of 15c Bottle

Grain Storage Rates on Bay Increased

SAN FRANCISCO, June 28.—Higher rates for the storage of grain during the season from June 1 to May 31 has been granted warehouse companies doing business on the upper end of San Francisco bay and along the rivers. The increase during that season will range from 25 cents to $1 per ton. Application has been made by several warehouse companies. The new rates include weighing, receiving, roofing and similar services.

Masses Are Spoken for Slain Official

By Associated Press.

AMSTERDAM, via London, June 28.—Today (Monday) being the first anniversary of the assassination of Archduke Francis Ferdinand of Austria at Serajevo, the German and Austrian Emperors have ordered that masses be celebrated throughout the empires and have given instructions that generals shall lecture their troops regarding the affair from a patriotic point of view.

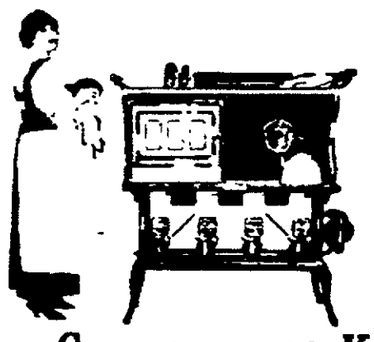

Gas-Stove Convenience with Kerosene

A good oil stove is like a gas stove—ready at the touch of a match. Any degree of heat you want *instantly* by simply raising or lowering the wick.

New Perfection Oil Cook-Stove

For Best Results Use Pearl Oil

Burns oil, the clean, cheap fuel. It roasts, toasts, broils, bakes—better than your kitchen range. No wood, coal or ashes to lug—no soot or dirt—no odor—does not taint the food. And your kitchen is always *cool*. Several sizes and styles. Ask your dealer. See Exhibit, Palace of Manufactures, Panama-Pacific Exposition.

STANDARD OIL COMPANY
(California)
Oakland

Make This Your Bank

Our accommodations, convenience and cordial personal service will make you feel at home with us.

Become a Depositor at the Beginning of the New Half Year.

4% on Savings Accounts.

3% on Special Ordinary Accounts, with checking privileges.

Farmers and Merchants Savings Bank
Franklin at 13th Street.

OFFICERS
EDSON F. ADAMS, President
S. B. McKEE, Vice-President
GEO. S. MEREDITH, Cashier
F. C. MARTENS, Assistant Cashier

DIRECTORS
Edson F. Adams, S. B. McKee, C. H. Redington, C. H. Daly, C. D. Bates, Geo. S. Meredith, F. C. Martens

"A Rubber Chain Tread built on a Powerful Modern Tire"

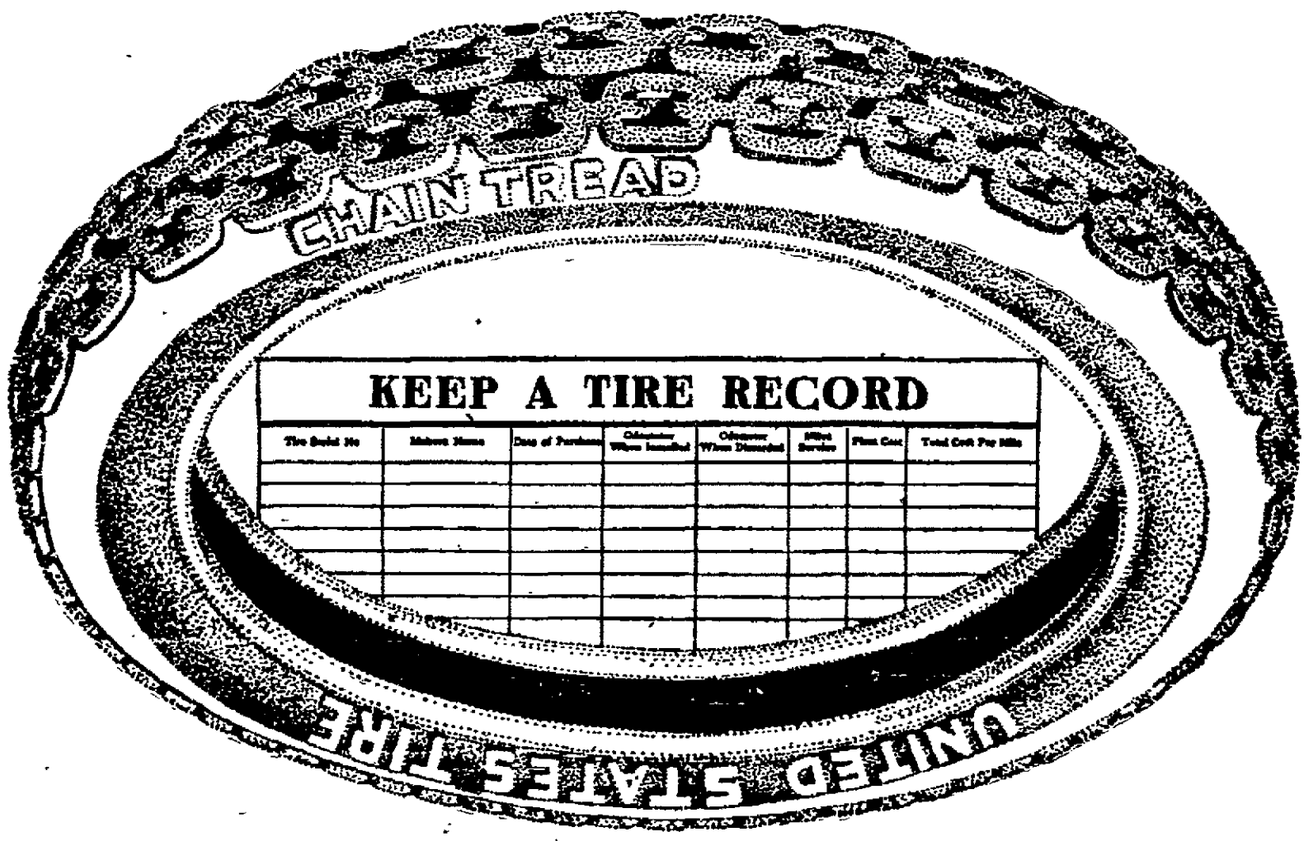

These are today the acknowledged "Big-Mileage," Popular-Priced Tires. These are the tires that are the newest and biggest sensation of the Automobile World

"Chain Tread" Tires are today acknowledged to be the real "big-mileage," popular-priced tires—but you don't need to take our word for this—simply check the cost-per-mile of "Chain Treads" by keeping one of our Tire Record Blanks.

These Tire Records—in black and white—will prove every claim we make for these sensational tires.

"Chain Tread" Tires

Safety experts acknowledge our rubber chain tread, built on this powerful modern tire, to be an absolutely marvelous anti-skid device.

"Chain Treads" are not simply a fancy design stamped on a tire—they are real anti-skid tires. Send your name and address, for a set of Free Tire Record Blanks, to

San Francisco Branch; United States Rubber Co. of California, 50 Fremont St.

"Chain Tread" Tires are sold by Leading Reliable Dealers. Do not accept substitutes

United States Tires
Made by the Largest Rubber Company in the World
(Operating 46 Factories)

AMUSEMENTS

OAKLAND Orpheum — Mammoth Double Show At New Vacation Prices

Phone Oak. 711. Twelfth and Clay Streets.

The New Vacation Prices—Every seat down stairs every night, including Saturday and Sunday, 50c. Every seat in the balcony every night, including Saturday and Sunday, 25c. Every seat down stairs every matinee, including Saturday and Sunday, 25c. Entire balcony at mid-week matinees 10c. Box seats at night, 50c. Box seats at matinee, 50c.

THE NEW YORK FASHION SHOW, produced at a cost of $50,000! "On Account of the Subway," a new comedy by FISHER & GREEN; FRITZ AND LUCY BRUCH; OLYMPIAN POSERS; CLAY & CLAY; MAE KOWALSKY.

The Orpheum Players in the big three-act New York success by Carlyle Moore, "THE THIEF!"

Pantages

Matinee 10c Any Seat | Night 10c & 20c Any Seat

After a 12 Years' European Triumph
STUART
World's Famous Soprano
Vaudeville Debut of
MISS DOROTHY CALLEY
Assisted by Mons. Jean Maury offering the Newest Society Craze and Dance,
THE BALBOA
Free Lessons After Each Matinee Performance
Wonderful 7-Act Show.
Soon—"The Naked Truth Girl"

HIPPODROME OAKLAND
A Family Theater—Formerly Ye Liberty—Continuous Performance—Daily, 1:00 to 11 p. m.

Usual Big "Hip" Show
6—HIGH-CLASS—6
VAUDEVILLE SURPRISES
The Photo Play Sensation
"UNTO HERSELF ALONE"
Another of the "Who Pays?" series.
Animated Weekly—Comedy Pictures
Matinee Daily 10c. Any Seat (except Saturday and Sunday). Evenings, 15c. Any Seat.
Complete Change of Program Every Wednesday and Sunday.

Motion Picture Theaters

Oakland Theatre
NOW PLAYING
EGAR SELWYN
in His Own Drama
"THE ARAB"
Taken from the Heart of a Great Desert.
Vivian Martin in "Little Miss Brown"
Matinee 10c—Evenings 10c and 15c
BROADWAY at 15th—PARAMOUNT PICTURES—ORCHESTRA EVENINGS

FRANKLIN THEATRE
TODAY AND TOMORROW
HOLBROOK BLINN AND ALICE BRADY IN
"THE BOSS"
Adapted From Edward Sheldon's Successful Play
CHANGE OF PROGRAM SUNDAY, WEDNESDAY AND THURSDAY.
Wednesday—"The Goddess"

Oakland Tribune

FOUNDED BY WM. E. DARGIE IN 1875.
Member American Newspaper Publishers' Association.
Charter Member, Audit Bureau of Circulation.
Exclusive Complete Associated Press Service for Greater Oakland.

ALFRED HOLMAN, Publisher and General Manager.

TRIBUNE every evening and Sunday morning, 50c a month by carrier, single copies, Daily Edition, 1c; Sunday Edition, 5c. Back numbers, 5c per copy and upward.

Subscription Rates by Mail, Postpaid:
United States, Mexico and Canada.
One year .....$5.00 Three months $1.50
Six months ..... 2.75 One month ..... .50

SUNDAY EDITION BY MAIL.
3 months ..... $ 60 6 months $1.00
12 months $2.00

Entered at Oakland Postoffice as second class matter.

PUBLICATION OFFICE—TRIBUNE building, corner of Eighth and Franklin streets; phone Lakeside 6000.

MANAGER FOREIGN ADVERTISING—Williams, Lawrence & Cresmer Co., New York—Brunswick Bldg., Fifth Ave. and Twenty-sixth street. Chicago—Harris Trust Bldg., Will T. Cresmer, representative.

A file of THE TRIBUNE can be secured at the office of Messrs. E. and J. Hardy & Co., 30-31-32 Fleet street, or Daws Steamship Agency, 17 Green street, Charing Cross, London; Albert Peters, No. 6 Unter den Linden, Berlin.

TO SUBSCRIBERS.

Subscribers failing to receive their paper within a reasonable hour after publication will please report the same to THE TRIBUNE Office by telephone, and a special messenger will be dispatched with a copy of THE TRIBUNE at once.

Morning TRIBUNE (six days a week), 25c per month. Entered as second-class matter February 21, 1908, at the Postoffice of Oakland, Cal., under act of Congress March 8, 1879.

MONDAY, JUNE 28, 1915.

"PROTECTED" TO DESTRUCTION.

Ever since the Civil War Congress has been legislating with respect to our merchant marine. In fifty years we have had twenty-five separate and distinct Congresses and each of them has in one way or another fiddled with our shipping laws. Theories have been various. We were to protect our mechanics and suppliers of ship materials against foreign competition. We were to protect our sailors against the "pauper labor" of other countries. Then we were to conserve the spirit of humanity by various regulations designed in behalf of the sailor. In the effort to do these things, and many more, we have piled law upon law until the printed pages, if they could be spread broadly, would cover the surface of all the seas.

What has come of it all? Certainly no advantage to American commerce, strictly speaking, since practically we have none. Outside the coasting trade, which we hold as a monopoly and support at very great cost by concealed subsidies, we have practically no shipping. Our flag is all but banished from the high seas. The few American ships recently in the deep-sea trade are up for sale. Our ship-builders have gained nothing, because there are no ships to build. And by the same token our sailors gain nothing. All our bother and all our meddling, all our rank interference with the natural laws of business and traffic have come to naught.

Perhaps most serious of all is the fact that in pothering with our merchant marine we have broken down one of our great arms of national defense. It is the pitiful truth that with all our millions of men we are unable to man adequately even our small navy. The old skill, the old propensity which gave us thousands of hardy sailor-men—these have been lost. By a liberal system of bonuses, by diligent drumming for recruits, we keep a certain average of American representation on our warships. But many—vastly too many—of our so-called American "Jackies" are not Americans at all. They come largely, if not chiefly, from the sea-faring nations of Northern Europe. To-day if all the ships of our small navy were called into service the supreme problem would be to find men for them. To this pitiful condition have we been reduced by our efforts to protect the American seamen.

The lesson is plain. Our elaborate scheme of restrictions has failed. It has left us, a country bordering on the world's two greatest oceans, practically without ships, practically without sailors. It has left us, at the present moment a country filled with unemployed domestic labor, a large employer of foreign labor, under the necessity of carrying on our business of ocean transportation through subsidization of foreign ships, manned naturally by foreigners. We say the lesson is plain. It is this, namely, that restrictions having failed, we should try the other plan. We should remove all restrictions from American shipping. We should strike from our statute books all the special laws designed to protect any or everybody. We should give to American shipping the privileges of competition in the carrying trade of our own country and of all countries, unhampered by special laws of any kind. This is the only course left to us. Everything else has been tried with the effect first of increasing our difficulties and finally to nullify them by destruction of our once great shipping interest.

"GOD'S SUNLIGHT."

Colonel Charles Edward Woodruff, who died in New York a few days ago and whose death was scarcely noted on the Coast at the time, was one of the most distinguished military medical men the United States has produced. His investigations concerning neurasthenia caused by excessive light, and his work in military sanitation attracted world-wide attention. Colonel Woodruff died as a result of illness due to his life in the tropics. He was a great student up to the time of his death of the effects of life in the tropics on human health and happiness.

One of the most widely read and discussed of Colonel Woodruff's scientific papers was called "God's Sunlight." In this he attributed much of the nervousness with which American men and women are afflicted to too much sunlight, while recognizing the usefulness of the sun's rays as a destroyer of bacteria, Colonel Woodruff maintained that sunlight had just as fatal an effect upon the protoplasm, which is the basic composition of the human system. "God's sunlight," he declared, "has had credit for more false merits than any other of the many superstitions to which men have fallen victims. It is producing neurasthenia and cardiac feebleness and anaemia. It is promoting tuberculosis and increasing suicide and insanity every day, not only in the tropics but in New York City itself. God's cloudiness, wherever it is found; the shade of dark houses and trees and awnings is promoting health, sanity and long life. That is to say, this is true in the case of those whose ancestral origin was in a land further north."

Colonel Woodruff asserted with great emphasis and earnestness that the whole future of the people living in America—the descendants of the English, the Irish, the Dutch, the Germans—depends upon their getting this God's sunshine nonsense out of their heads. His theories rested on the facts that most of the United States, lying as it does south of the latitude of Constantinople and no further from the equator than Rome, is the natural habitat of the people of Southern Europe; but that for the races of Northern Europe, such as the Scandinavians, even Minnesota is too far south. He declared that the people of English descent could not maintain themselves in New England and that they were rapidly being displaced by the French-Canadians.

Colonel Woodruff was, of course, an extremist on the subject of the effects of sunlight. His views were undoubtedly warped by his own unhappy physical experience in the tropics and by his observations concerning the harmful effects produced by the ultra-violet rays in certain parts of the world. What he says about the effect of sunlight, as we understand it and feel it in this country, must be received with great caution, for it is opposed to the teachings of the accepted leaders in science and medicine today. There may be a certain degree of truth in Colonel Woodruff's assertions but certainly his theories have not as yet been adequately demonstrated and proved.

THE CHIEF OF POLICE.

Since human nature is what it is, it is, we presume, inevitable that the incoming municipal government will call for the scalp of Mr. W. J. Petersen, Chief of Police. It is a pity—very much of a pity. Petersen is a very exceptional official and he ought to be kept where he is. If he shall be removed it would be an act of personal resentment and personal resentments have no proper part in public affairs.

But since there is to be a new Chief of Police, Mr. Davie appears to be going about the selection in a proper way. Report has it that he is looking about for a man of military experience, preferably a retired officer of the army, with the intent of detaching the police department from local influences and of bringing it under a new scheme of discipline. The idea is an excellent one. And Mr. Davie, if he shall carry it out—if, in fact, he shall put the police administration in hands detached from local or partisan motives—will take a long step toward establishing himself in public respect.

It is a chronic fault of American municipal government that departments of police are regarded in the light of personal and political privilege. San Francisco provides a conspicuous example of this demoralizing conception. Since time out of mind San Francisco mayors have taken it upon themselves to use the police department as if it were a mere personal possession. The law is the thing least considered. Each mayor practically makes his own rules; police policy follows his interest or his whim. Under Mayor Schmitz San Francisco police became an instrument of blackmail. Under Mayor Taylor it became an instrument of the personal motives of Rudolph Spreckels. Under Mayor McCarthy the San Francisco police was merely an armed support of the extreme labor union interest. Under Mayor Rolph it is a spineless thing, now directed this way and now that, according as it may be thought to serve the social or political interests of the mayor.

No less than its judiciary, the police force of the municipality ought to be subject to fixed rules made in support of the law, to be held in a position of detachment from any personal, political or other motive. Now if Mr. Davie will put at the head of the Oakland Police Department an officer of the army, qualified by character and experience as an administrator, detached by the conditions and circumstances of his army connection from local interests and from partisan motives, he will have done a mighty good thing.

But before tendering Mr. Davie unreserved congratulations we shall wait to see if having appointed a man upon right theory he shall then have the grace to leave him undisturbed in the administration of his office. Consistancy will require that the spirit which prompts the selection of a detached man as director of our Police Department shall be still further exercised in leaving him unhampered and unhindered, subject only to laws which are amply sufficient for his guidance. In other words, having selected a man for Chief of Police upon a right theory, the Mayor should, under sustained devotion to the same theory, leave him to work out his official course upon lines of legality, unhindered and unbothered by orders from the Mayor's office.

STUPID OFFICIALS.

It seems quite impossible to drill into the head of the average immigration official a sense of discretion and a workable degree of tact. For years Chinese merchants, scholars, bankers of high character and standing were pretty regularly insulted, maltreated and subjected to all manner of delay, inconvenience and annoyance when they tried to enter this country. After much protest at Washington a measure of decent treatment has finally been won, in the main, for the Oriental travelers, scholars and business men who come to this country. They are not, as a rule, insulted and driven in indignation from our shores, though they are still treated with undue harshness an unnecessary incivility at times. Of course, the laws are to blame, but there is no reason why a law should be enforced in a disagreeable, drastic and brutal manner. In the administration of law, tact, delicacy and common sense are necessary. More enemies have been made for this country by thick-headed customs and immigration officials than through any other agency.

We called attention some weeks ago to the pathetic case of a man who was kept on a steamer traveling between Bravil and the United States for a year because of some stupidity on the part of immigration officials in the East. Lately there has come to our attention an unusual degree of stubbornness and bad manners which deserve public condemnation. When the American liner New York came into port last week two reputable Chinese merchants and half a dozen children were subjected to hours of delay and annoyance. Three of the children belonged to F. L. Hamlin, a prominent citizen of Winnipeg, Canada, who is now in Europe with a Red Cross Corps which he outfitted himself. These children, who were on the way to their home in Canada in charge of a competent trained nurse, were not allowed to go ashore in New York at all, but were held in the immigration station at Ellis island on the flimsy excuse that they were accompanied by a nurse only and not by parents or relatives. For that reason it is proposed to hold them in the detention station until their grandfather can come from Winnipeg to take them ashore. A number of other children were detained for hours on the vessel although their parents were waiting at the pier to receive them. American travelers in Europe often complain of official manners and rigidity, but for sheer stupidity and undiluted capacity for needlessly producing irritation and inconvenience many of the American port officials are not surpassed in the world.

Stripping the case of all the considerations the war has injected into it, the hearings conducted by the British Board of Trade on the sinking of the Lusitania disclosed one or two interesting facts. Although the steamer's great speed was relied upon to render her safe from submarine attacks, she was only making eighteen knots when torpedoed; she was short of fuel and was using only a portion of her boilers in order to save coal; the amount of coal saved through this economy was one thousand tons—of unimportant value; she was short of stokers and carried an ill-trained crew; only one boat drill was held during the voyage from New York. The disclosures following the sinking of the Titanic three years ago led us to believe that never again would these conditions be allowed to exist on a big trans-Atlantic steamer.

THE STATE PRESS

Matrimonial Center.

Thanks to the Native Sons St. Helena now has a dandy barbershop in the very center of town that meets all requirements and is complete in every detail.—St. Helena Star.

New Terror for Zone.

Juan Rivera, the wandering leper who frightened the inhabitants of a number of Southern California cities in 1914 and who was finally confined in the Los Angeles leper colony, has escaped and has been heard from in Fresno. Rivera, it is thought, was on his way to the Panama-Pacific International Exposition and his weak condition made him fall at the hands of a relentless foe.

Fishing.

No more fishing with nets is to be permitted in Carquinez straits, the Federal government having issued an order to the effect that the narrow waterway between Contra Costa and Solano counties must be kept free from all obstructions and according to information reaching here today the Government authorities are preparing another order which will prohibit fishing with nets in Mare Island straits from a point opposite the brick works wharf north of town to the junction of Mare Island and Carquinez straits.—Vallejo News.

The Three Essentials.

Miss Hazel Daugherty of Berkeley has been selected by the Board of Education to teach the branch of Domestic Science in the Glenn county High School next term. The subjects are cooking, sewing and millinery.—Willows Review.

NO BATHING PLACE.

That the ladies of the Oroville Civic Improvement Club will find it impossible, because of lack of money, to re-open the swimming pool in the Feather River this summer, was the statement made yesterday by Mrs. Jolly, president of the club. So unless someone comes forward with a plan to finance the proposition, Oroville will be without a public bathing place.—Oroville Register.

Notorious Rather.

News reports say that the entire south has been shaken by an earthquake. Maybe not so, maybe only one of those scandals for which Los Angeles has become famous.—People's Cause, Red Bluff.

Embarrassing Question.

A thousand Yolo county cows have been asked the embarrassing question: "Do you earn your own keep?" Here are the answers obtained by the cow-testing association organized on the initiative of the University of California Farm Advisors:

Three hundred cows were found to be parasites, eating more than they produced. Punishment—the butcher's block.

Two hundred were barely paying their own way.

Five hundred were really earning money for their owners.—Santa Barbara News and Independent.

NOTABLE PERSONS

W. G. Anchig Kung, son of Ming Kung, one of the commercial commissioners of China now in this country, arrived yesterday on the American liner Philadelphia from England, where he has been studying forestry at Oxford University. He is on his way to San Francisco. He was met at the pier by his brother, Chi Kung of this city, who has invented a Chinese typewriter.

The Sultan of Turkey last night had a temperature which was regarded by his physicians as satisfactory. It is said he is now out of danger.

Rear Admiral Clifford J. Bouch has been detached from command of the second division of the Atlantic fleet and detailed as commandant of the Honolulu naval station, according to reports received here. It is stated that when Rear Admiral Henry T. Mayo, Admiral Bouch's junior, was made vice-admiral, the latter was displeased, and asked to be relieved.

J. L. Curtis of the International Banking Corporation, arrived in San Francisco yesterday from a two years' stay at Panama.

State Senator T. J. Wornall of Kansas City is in San Francisco with Mrs. Wornall. He is also president of the First National Bank of Kansas City.

William O. Courtney, a New York financier, arrived in San Francisco yesterday from the East and is at the St. Francis, accompanied by Mrs. Courtney.

"I observe a distinct improvement in the country's financial centers," Courtney stated yesterday. "Both big and small business seem to be on the upgrade."

Miss Gertrude Glynn, English actress, is on her return trip to Great Britain, after a trip to the Antipodes, and is staying at the Stewart. She is going home with the idea of enrolling as a Red Cross nurse. She knows all the celebrities of the English stage from Beerbohm Tree to Ellen Terry, and expressed her pleasant anticipation yesterday of seeing her first Sunday night show, since neither in England, nor in the British colonies are the doors of theatres opened on Sunday night.

The Right Rev. William Edward Toll, suffragan Episcopal bishop of the diocese of Chicago, dropped dead from heart disease yesterday while ascending the stairs at an elevated railroad station. Bishop Toll was the third suffragan bishop in the United States, the other two being in New York and Philadelphia. He was born in Bedford, England, in 1844. He is survived by a widow, two daughters and a son.

OPEN-AIR SHAKESPEARE.

Margaret Anglin Coming Here.

A Shakespearean stock company, headed by Margaret Anglin and assembled for the Tercentennial Shakespearean Celebration of 1916, will give elaborate open-air performances in several American cities next year. Word to this effect came yesterday from Miss Anglin, who is now in Chicago playing in "Beverly's Balance," and who has just completed arrangements with Percival Chubb of the St. Louis Pageant Drama Association. A striking feature of the program is the plan for the pageantry, which will embrace old English processions, dancing, masques, and choruses that will engage the services of at least 500 people, to be employed and rehearsed locally in each city visited.

Livingston Platt, the artist who designed the investiture for Miss Anglin's present Shakespearean repertoire, and is at work now on the decorations for the Greek plays she is to present this August in Berkeley, will go to St. Louis next week to Forest park to select a site for the building of a stage and amphitheater where the first of the Shakespearean performances will be given next May. Arrangements have already been made for engagements in Chicago, Detroit, Pittsburgh, Minneapolis, St. Paul, and Cleveland. Negotiations are pending with municipal committees in New York, Philadelphia, and Boston.

Miss Anglin is well and favorably known in Oakland and it is hoped that she will appear here next year, as well as this summer in Berkeley.

"TELL ME, WHERE DOES IT HURT?"

—CLEVELAND PLAIN DEALER.

TWENTY YEARS AGO TODAY

The following ladies from Oakland are attending the council in Santa Cruz: Mrs. Paul Lohse, Miss Mary Carr, Miss Anna Porter, Miss Maggie Smythe, Mrs. H. Coleman, Miss Maria Flynn, Mrs. B. Coyle, Mrs. E. Flynn, Mrs. Eliza Lambert.

A novel entertainment will be given by the young people of the Thirty-fourth Street Methodist church on July 2. It will be a "Hayseed Social," and a specially unique program is being prepared. Refreshments out of the ordinary line will be served at the close of the program.

Rev. and Mrs. E. S. Williams left Wednesday evening for Coos county, Ore., intending to be gone the greater part of the summer.

Miss Augusta McCracken of East Oakland, who has been teaching in East Riverside, arrived home for the vacation.

Hon. S. G. Hilborn, Mrs. Hilborn, and Miss Hilborn sailed for Honolulu on the steamer Monowai yesterday.

Mr. and Mrs. H. P. Squire, Mr. and Mrs. J. W. McClymonds, Dr. and Mrs. Lathrop, of Oakland; President Kellogg, Professors Stanford and Langor, Professor Nash and wife, and Mr. and Mrs. C. E. Bradley and family, of the university, are at the sanitarium at St. Helena.

Mr. and Mrs. Burns are on their annual jaunt this year in Southern California.

WHAT IS DOING TOMORROW

Women of Upper Fruitvale hold peace meeting at 2:30 o'clock in Fruitvale Hall.

Company N, First Regiment, League of the Cross Cadets, hold dance in Cadet Hall.

Reception in honor of Mrs. C. C. Clay, state president of the Daughters of Confederacy.

WHAT IS DOING TODAY

Alpha Omicron Pi sorority conclave.

Nothing Doing.

Clarice—After the war I think that some of the European rulers could write an interesting book.

Archibald—Never! It would be too hard for them to find a live subject.—Widow.

THE JESTER

Hope in Sight.

A young man who last June received his diploma has been looking around successively for a position, for employment, and for a job. Entering an office, he asked to see the manager, and while waiting he said to the office boy:

"Do you suppose there is any opening here for a college graduate?"

"Well, dere will be," was the reply, "if de boss don't raise me salary to 'tree dollars a week by termorrer night."

—Christian Register.

"No, I didn't come up to business yesterday," said the stout man in the corner of the carriage. "The last of my daughters was getting married, so I had to give her away."

"Really? Who was the happy man" inquired a polite fellow-passenger.

"I was," said the parent, emphatically.

—Tit-Bits.

"Senator, you promised me a job."

"But there are no jobs."

"I need a job, Senator."

"Well, I'll ask for a commission to investigate as to why there are no jobs and you can get a job on that."—Louisville Courrier-Journal.

Delighted.

Mrs. Cummings was of a very philanthropic turn of mind and often interested herself in charitable work. One morning she called at the home of Mrs. Weisner.

"Good morning," said Mrs. Cummings, with a bright smile, "I am collecting for the drunkards' home. Can you help me any?"

"Shure, an' I kin, ma'am," replied Mrs. Weisner, "an' I'll be glad to do it, too. Just you come 'round tonight an' you kin take me husband."

A Bird in the Hand.

Young Barnes had married contrary to his father's wishes. Meeting his parent soon afterward, the father said angrily:

"Well, young man, I have made my will and cut you off with a dollar."

"I am very sorry, father," said the youth, contritely; and then added, "But you don't happen to have the dollar with you?"—Ladies' Home Journal.

VARIETIES

What a Man Likes to Talk About.
How tired he is.
His business success.
The other man's failure.
His idea of what Christianity really means.
The things he used to do in college.
The things his children are doing in college, or school, or nursery, or cradle.
His hatred for formal dinners and functions.
How it was that he was finally persuaded to learn the new dances and how much good they did him.
The superiority of his automobile.
The inferiority of his neighbor's automobile.
His contempt for conventions.
The things he likes to eat.
His game of golf.
His game of golf.
His game of golf.

—Life.

War Slang.

The British Tommy Atkins terms all shells "souvenirs." These "souvenirs" are, however, divided into such classes as "will-o'-the-wisps," "humming birds," "Sighing Sarahs" and "porridge pots." "Woolly Marias" are shells that burst in double puffs of white, woolly smoke. "Baby" and "mother" are types of British guns. The Uhlans are known as "ewe lambs." Bullets are "haricot beans." The emergency ration is known as the "imaginary ration," while barb wire entanglements are "fly traps" and "spiders' webs."

Algeria.

Algeria has a total population of between 5,000,000 and 6,000,000, of whom only a little more than 800,000 are of European origin. The French have not found it expedient during this war to insist upon compulsory military service on the part of the native Mohammedan population.

Trees.

Newark has planted 27,000 trees in ten years. Jersey City has set out 10,000 in eight years. East Orange, South Orange, East Rutherford, Passaic, Irvington, Belleville, Nutley and Montclair have each done considerable tree planting.

THE GRAND PRIZE AT THE PANAMA-PACIFIC EXPOSITION

has been awarded to

Walter Baker & Co. Ltd.

For Superiority of Cocoa and Chocolate Preparations

Registered U. S. Patent Office

For 134 years "Baker's Cocoa" and "Baker's Chocolate" have been on the market, and have received 55 Highest Awards at the leading industrial expositions in Europe and America. This is the result of generations of hard work, the exercise of the greatest care and skill in the selection of raw materials, the use of the most scientific processes of manufacture, and the adoption of the most up-to-date and improved machinery.

The inspection by the public of our exhibit at the Exposition is most cordially invited.

Walter Baker & Co. Ltd.

Established 1780 DORCHESTER, MASS.

The Pacific Coast Sales Representatives are:

THE JOHNSON-LOCKE MERCANTILE CO., San Francisco, Cal.
JOHNSON, CARVELL & MURPHY CO., Los Angeles, Cal.
JOHNSON-LIEBER CO., Portland, Ore.
JOHNSON-LIEBER & VAN BOKKELEN, INC., Seattle, Wash.

BERKELEY GOSSIP of STUDENTS AND RESIDENTS IN UNIVERSITY TOWN AND SOCIAL & PERSONAL HAPPENINGS of DAY in the ISLAND CITY ALAMEDA

SAYS RELIGION NEEDS OPERATION

Plea for More Work and Less Dogma Is Made by Dr. Rauschenbusch.

BERKELEY, June 28.—"More work and less dogma and the removal of many vermiform appendices from the Christian religion," are urged by Dr. Walter Rauschenbusch before the Summer School of Religion which is delivering a series of lectures in Berkeley. Rauschenbusch is speaking at the First Congregational church every Friday evening, under the E. T. Earl Foundation of the Pacific Theological Seminary. He is professor of church history in the Rochester Theological Seminary.

In an address delivered on "The Task of the Church in the Twentieth Century" Rauschenbusch said in part:

"Scientific discoveries have made religious ideas rattle around a bit," continued Dr. Rauschenbusch. "The conservatism of the church and the conservatism of physiology is slow to make this change.

"There are several changes the church must go through. There must be consolidation of organization. The day of the boom town is over, the time when ambitious denominations believed there was always room for one more church. The architecture of the church must compare with other institutions and the clergymen must be of material that will measure with the professors of a university."

MERGER PREDICTED.

Dr. Rauschenbusch said that he did not anticipate that there would be a merger of Protestantism and Catholicism for some time, not possibly in the present century at least, but he believed that the time was not far off when all Protestant churches must consolidate.

"Another change that must come over the church," he continued, "is to bring in its closer and more sympathetic touch with the great masses of the people. The church must stand for the ideals and the purposes of the great army of workers of all kinds in the world. It must be more humane and broader in its scope. It must realize that "earned incomes are holier than unearned incomes," and must guide its activities accordingly."

Referring to missionary efforts in foreign countries Dr. Rauschenbusch declared that "the church must show social efficiency at home" before it can realize its ideals among other peoples. The attitude of Christianity towards other religions was not one of conquest but rather to penetrate and plant seeds of good influence.

INSTALLATION IS HELD BY BERKELEY Y. L. I.

BERKELEY, June 28.—Berkeley Council, No. 58, Young Ladies' Institute, held their installation of officers on Tuesday evening last at Knights of Columbus Hall, with Miss Joseph T. Molloy, acting district deputy, as the presiding officer.

After the installation the past president, Miss Nelle Brazill, was presented with a token of the Institute's esteem of her term in office.

The visitors and members were later entertained with a literary and musical program.

The officers installed are:

Past president, M. Nelle Brazill; president, Helen L. Rowe; first vice-president, Margaret Zelt; second vice-president, Louise Sheetek; recording secretary, Agnes Cassidy; financial secretary, Agnes Treacy; treasurer, Lucy Cassidy; inside sentinel, Anna O'Leary; organist, Florence Giblin; trustees, Blanche Zelt, Mary C. Rowe, Margaret Schomer and M. Barrett; chaplain, Rev. Father Brennon; medical examiner, Dr. J. M. Benkers.

ALAMEDA LOCALS ARE VICTORS OVER LEAGUERS

ALAMEDA, June 28. — The Alameda city nine obtained a healthy revenge yesterday afternoon at Lincoln park stadium on the former State leaguers of this city. The locals came out with a total of 11 runs to their opponents' two.

Nelson was all to the mustard, allowing but four hits, these being widely scattered. Lloyd, who heretofore has been very effective, was tapped for nine hits. The score:

	R.	H.	E.
Alameda City	11	9	1
Alameda State	2	4	3

Batteries — Nelson and Ross; Schultis, Lloyd and Fitzgerald.

MERMAID-BRIDE IN FIRST EXHIBITION

ALAMEDA, June 28. — Mrs. Richard Hauk appeared yesterday afternoon at the beach baths and performed from the high dive. This was the first exhibition the former Miss Nellie Schmidt has made since she became the wife of the theatrical booking agent. A large crowd witnessed some spectacular dives and fancy swimming by Mrs. Hauk as well as by Bob Small, Brad Parish, Paul Schmidt and others.

IMPROVEMENT CLUB HOLDS PICNIC IN REDWOOD GROVE

BERKELEY, June 28.—Over 100 members of the North Grove Improvement club, with their friends, yesterday held their annual picnic in Redwood canyon. J. K. Heans, W. R. Owen, and G. Seagar comprised the committee of arrangements and provided many novel and interesting amusement features.

ALAMEDA LIBRARY BUSY DURING JUNE

ALAMEDA, June 28. — The monthly report of the Alameda public library shows the progressive condition of that institution. The report is as follows:

Cards in force number 12,382. There were issued for home use 11,266 volumes, including magazines, a daily average of 512. There were 217 new volumes added during the month.

YACHTS ON CRUISE.

ALAMEDA, June 28. — A trip to the exposition was enjoyed by the fleet of the Aeolian Yacht club yesterday, and the members of the crews basked in the sun at the yacht harbor. Among the yachts that went were Dan, Edna, Nautilus, Flash, Rival and Zephyr. Some of the boats went over Saturday night and were ready early Sunday morning for a cruise outside the heads.

LECTURE ON SWEDEN.

BERKELEY, June 28. — "A Tramp Through Sweden," is the subject of a lecture to be given by Professor John Hillberg at the Swedish Methodist church, on Wednesday evening. Stereopticon views will be shown.

TO GIVE CHURCH A FLAG.

BERKELEY, June 28. — An event of importance to members of the colored Methodist church, will be the presentation to that organization by the local Grand Army of the Republic of a flag. The ceremony, which will include several addresses, will be conducted at 3 o'clock on the afternoon of July 4.

Painless Parker
MAKES GOOD
14TH AND BROADWAY

U. OF C. DISCREDITS GREELEY'S DICTUM
DELIVERS COLLEGE MEN TO THE EDITORS

Journalism Course Is Precursor of New Course?

BERKELEY, June 28.—With an enrollment of over 200, the second year of the school of journalism at the summer session of the University of California again sees it one of the outstanding features of the "little university."

If the present ratio of increased interest in the course for newspaper men and women continues, the University of California will have to establish a course in the regular term after the manner of courses instituted at various Eastern universities where journalism is becoming a leading study subject.

Merle Thorpe, of Kansas, head of the course at the summer session, came to Berkeley last summer to establish it. The response was so immediate and widespread that he was overwhelmed with work. This summer he brought with him a staff of assistants, but the situation is duplicated, as the increase in attendance has given to Thorpe's corps all the work it can conduct.

On the university campus it is considered that the experiment with a journalistic course in the summer session is made with a view of its possible incorporation as a longer and regular branch, and the interest in Thorpe's work both this year and last betokens an early announcement of the plan.

PROF. MERLE THORPE, HEAD OF THE U. C. SUMMER SCHOOL OF JOURNALISM.

MRS. NEWTON PASSES AWAY

ALAMEDA, June 28.—After 39 years' residence here, Mrs. Laura Newton, 1901 Broadway, died yesterday morning, with her son and daughter at her bedside.

Deceased was born in Hamilton, New York, in 1831. With her husband, Rev. George Newton, she came to California about 45 years ago, they settling in Grass Valley and later San Francisco. Rev. Newton, who died about four years ago, held pastorates in the Methodist churches of these places.

In 1876 Rev. and Mrs. Newton removed to Alameda. He was a member of the Methodist conference and preached at various churches in this jurisdiction. He was also an evangelist.

LEAVES SUNNY SPAIN ONLY TO BE DEPORTED

SAN LEANDRO, June 28.—"Manana" in Spain has given place to "hurry up," according to Manuel Compos, who decided to leave his sunny but over-rushed land for California, where, he understood, the pace was not so swift. On his arrival here Manuel found otherwise and he is now one of seventeen immigrants who landed in this city destitute but hopeful, and who, promptly deported by order of the government, are on their way back to Spain. Stories of good pay and plenty of work were the inducements which brought the immigrants here, they said. They came to California rom Spain via the Hawaiian islands, and the largest sum of money they could muster was $3.50, the sole means of a family of eleven.

RUNAWAY UPSETS MAN.

HAYWARD, June 28.—A swaying, rocking, top-heavy load of furniture behind two runaway horses came to grief this morning when the animals dashed into a fence on Castro street, near the plaza. The furniture, owned by R. Barondi, was piled up on the street off the overturned van. It was being removed down C street by Benjamin Smithson, removal contractor, when the horses took fright and ran away.

STOCK LASTS HALF DAY.

FRUITVALE, June 28.—Intending purchasers at the food sale announced by the Ladies' Aid Society of the Fruitvale Methodist church for Saturday found the sale headquarters closed in the afternoon. So brisk a sale was conducted in the morning that a total clearance was effected before noon. Another food sale will be held by the aid society probably at the beginning of next month.

DRILL TEAM RECEIVED.

ALAMEDA, June 28. — The Modern Woodmen of America met last Thursday evening at the Alameda Improvement club hall. The drill team and members went in a body to the Hayward lodge, where they received a hearty welcome.

WILL BUILD NEW HOME.

ALAMEDA, June 28. — Arthur C. Oppenheimer, now residing on Willow street, near Clinton avenue, has purchased property on the south shore, at Grand street and Palermo court, and is to erect a handsome home, to cost about $15,000.

VALLEJO NOTES

VALLEJO, June 28. — Deputy Sheriffs D. J. Moran and C. F. McCauley departed this afternoon for Florida for the purpose of bringing back to California Edward Davidson, former employe of the Pioneer Fruit company of Suisun, who passed more than $500 worth of fictitious checks on Suisun merchants.

There will be no bad taste in the water next year, declares Commissioner of Public Works George H. Warford, who intends to install a filtering and purifying system at the distributing reservoirs on Fleming hill within the next few weeks.

Commander S. W. Hall of the Maccabees is to visit Vallejo Tent, No. 46, on Friday evening, July 16, for the purpose of installing the recently elected officers, according to the report received by members of the local lodge.

Mr. and Mrs. J. L. Gerrish celebrated their 45th wedding anniversary Thursday evening at the residence of Mr. and Mrs. C. A. Triebel. The event was celebrated by members of the family, three generations being represented.

FOR A SPRAINED ANKLE.

If you will get a bottle of Chamberlain's Liniment and observe the directions given therewith faithfully, you will recover in much less time than is usually required. For sale by Osgood Bros. drug stores.—Advertisement.

BOY SCOUTS CAMPING AT STONY BROOK CREEK

SAN LEANDRO, June 28.—Twenty members of the San Leandro Company of Boy Scouts are camping at Stoney Brook creek, in Niles canyon. Besides their daily drills the boys enjoy fishing, rowing and swimming. They are in charge of Scout Master E. Linthicum, who goes to the camp in the evenings, returning to business in the morning.

Among the scouts in camp are: Fred Felix, Frank Gonsalves, John Fields, Arthur Larsen, Milton Stoakes, Lyle Foss, Clare Foss, Aylmer Pelton, John Covick, Benjamin Ravekes, Paul Michael, George Lund, John Bettencourt, Floyd Duncan, Victor Duncan, Donald Miller, Earl Beecher and Leland Hodge.

SAN LEANDRAN BURIED.

SAN LEANDRO, June 28.—The funeral of Martin Nelson, a pioneer resident who died suddenly at his home on Alvarado street, Friday morning, was held today. The decedent was 65 years of age and a native of Arndel, Norway. He is survived by a family consisting of Mrs. A. S. Pease, Vancouver, B. C.; Stella, Andrew, Martin, Marcus, George, Charles and Stephen Nelson.

CYCLE VICTIM DIES.

MARTINEZ, June 28.—Frank Kilborn Whitby, 22-year-old son of Mr. and Mrs. F. W. Whitby of Suisun, died here yesterday from injuries suffered in a motorcycle accident ten days ago.

MARE ISLAND NOTES

MARE ISLAND, June 28. — A force of men are now at work on the second fuel oil tank being constructed at the southern end of Mare Island. The container will be ready for testing inside of ten days.

Navy department officials are making preparations for shipping six pontoons to Honolulu on the collier Nanshan and for towing coal barge 298 this summer. Work on the pontoons will be started in earnest on Monday by the hull department mechanics. There is a possibility that the navy department may decide to ship the air tanks on some warships as it will be necessary to delay the Nanshan's sailing with the lighter in tow for nearly a month.

The board of survey will convene at Mare Island the week of July 4 to inspect the cruiser Raleigh and the gunboat Yorktown. The board will consist of Captain Andrews, U. S. N., and Lieutenant Olding, U. S. N., as recorder. As soon as the navy department receives the report of the board, repairs will be ordered on both men-of-war.

Civil Engineer G. A. McKay, U. S. N., public works department officers at Mare Island, is awaiting the arrival of plans for the proposed new marine barracks which are to be constructed at the local naval establishment this fall.

Information was received at Mare Island today to the effect that the six-inch batteries of the cruiser Maryland as well as the St. Louis are to be removed in the near future so that Mare Island mechanics can make some necessary alterations and repairs.

Lieutenant R. F. McConnell, U. S. N., has been detached from duty as navy yard radio officer at Mare Island on Wednesday, the 30th inst., and will assume command of the tug Fortune. On the arrival at Samoa he will report for duty at that station.

The plans and estimates for the proposed conversion of the transport Rainbow into a submarine boat tender are now ready to dispatch to Washington.

The cruiser Maryland arrived in San Francisco bay this morning according to radio advices received.

The parent ship Iris will arrive at Mare Island next Monday for her annual docking and repairs.

Passed Assistant Surgeon C. K. Winn, U. S. N., left today for Mendocino county for recuperative duty at the Mendocino State Hospital.

SORORITY WOMEN WILL CONVENE

Meeting of Alpha Omicron Pi Tomorrow Will Open Month of Conventions.

BERKELEY, June 28.—The first of the many sorority conventions set for the summer in Berkeley will be held tomorrow when the Omicron chapter of Alpha Omicron Pi will gather at the Twentieth Century Club house for preliminary business. A week of business and social sessions will follow.

Arrangements for the convention were made by the Sigma chapter of the University of California and the Alpha chapter of Stanford, the members of which will be hostesses to the visitors. Tomorrow's program will be one of business sessions until evening when a social entertainment will be given at the sorority home. Each of the chapters will contribute a number. On Wednesday afternoon tea will be served at the sorority house and at 6 o'clock the group will be taken to Stanford for dinner.

Miss Dorothy Sagar of Pasadena, president of the sorority, Miss Anna Mary of New Orleans, vice-president, and Miss Edith Hecht of Providence, R. I., is expected.

Mrs. Rolph Morse of the local chapter is chairman of the committee arrangements. Other committee heads are: Entertainment, Mrs. John A. Britton; reception, Miss Georgie Meredith; program, Miss Janet Minier; housing, Mrs. Emil Cykler; finance, Miss Emma Black; printing, Mrs. H. M. Echeevery.

FRIENDS OF BLIND OPEN CONVENTION

Over 200 Instructors and Workers Attend Session in Berkeley.

BERKELEY, June 28.—With more than 200 delegates present, the joint convention of the American Association of Instructors for the Blind and the American Association of Workers for the Blind opened in Berkeley this morning. In the absence of Governor Hiram Johnson, who was scheduled to make the address of welcome, that duty was given to Livingston Jenks, president of the board of directors of the California School for the Blind, and to John P. Irish, president of the board of directors of the Industrial Home for the Blind.

More than twenty automobiles conveyed the delegates to the assembly hall of the California State School, where sessions will be held every day this week. It is expected that fifty more will come this afternoon. Delegates represent institutions for the blind in all parts of the country.

Responses to the address of welcome were given by the presidents of the two associations, Edward E. Allen and E. P. Morford.

Edward E. Allen, as president of the American Association of Instructors of the Blind, this afternoon delivered the annual president's address, in which he reviewed the activities of the association during the past year and spoke of the signs of progress in the field it represents.

The Eastern delegates, over 100 in number, arrived this morning after being held up five hours by a late train. The party repaired almost immediately to the assembly room of the California School for the Blind, where the convention is being held.

At this afternoon's session Prof. Howard Briggs of the University of Utah is to deliver an address. Miss Mabel I. Gillis, librarian for the blind at Sacramento, will speak of "The Work of Circulating Library for the Blind." Miss Kate M. Foley of Los Angeles, the State Library home teacher, is to tell of experiences and purposes in her particular field.

The first social session of the meeting will be held this evening, when a reception will be given in the State School's new gymnasium. Tomorrow evening moving pictures of work in a number of schools will be shown in the school chapel and a lecture explaining the pictures will be delivered. Trips to Muir woods, the beach and Mt. Tamalpais will be taken during the week. With a business session and election of officers the convention is to close on Saturday morning.

DIES FROM MISHAP.

MARYSVILLE, June 28.—As a result of a fall from a wagonload of hay on a pitchfork at his ranch near here yesterday afternoon, Henry Hansen, 24, a well known rancher of that district, died at a local hospital today. A sudden lurch of the hay wagon when it slipped into a rut in the hay field sent Hansen, who was standing on top of the load, to the ground. He landed on a pitchfork, which fell to the ground ahead of him.

PLAN STUDENT RE-UNION.

STANFORD UNIVERSITY, June 28.—Stanford University will be the scene of an important session of the big international students' reunion in August, under the auspices of the Corda Fratres Association of Cosmopolitan Clubs.

Hundreds of students from all over the world will attend this meeting at Stanford, which will occur Wednesday, August 18.

SEEK LIVESTOCK.

REDDING, June 28.—Horses are arriving in Anderson from all over Shasta county. A buyer for the French army has set Tuesday as the day to be in Anderson to purchase horses and mules of any age from 5 to 13 and weighing 900 pounds or over.

SURPRISE RICHMOND WOMAN.

RICHMOND, June 28.—Mrs. M. L. Drake was tendered a surprise party at her home last evening by nearly a score of friends.

GET NEW KIDNEYS

The kidneys are the most overworked organs of the human body, and when they fail in their work of filtering out and throwing off the poisons developed in the system, things begin to happen.

One of the first warnings is pain or stiffness in the lower part of the back; highly colored urine; loss of appetite, indigestion; irritation, or even stone in the bladder. These symptoms indicate a condition that may lead to that dreaded and fatal malady, Bright's Disease, for which there is said to be no cure.

You can almost certainly find immediate relief in GOLD MEDAL Haarlem Oil Capsules. For more than 200 years this famous preparation has been an unfailing remedy for all kidney, bladder and urinary troubles. Get it at any drug store and if it does not give you almost immediate relief, your money will be refunded. Prices, 25c, 50c and $1.00. Be sure you get the GOLD MEDAL brand. None other genuine. Guaranteed and sold by The Owl Drug Co.—Advertisement.

ALAMEDA PLANS TO RECEIVE DELEGATES

Recreational Convention to Find Interesting Program Awaiting.

ALAMEDA, June 28. — The recreation commission is making elaborate plans for the entertainment of delegates to the recreation convention, which will be held here the first of July. The delegates have been sent by the governors from the different states, and are anxious to see what California has been doing in recreation work. As this is the only convention to be held in Alameda, every effort is being made toward the success of the affair.

It is expected that the convention will tour Alameda in July 4. The morning will be devoted to business.

[illegible] reputation. The delegates will be met at the Willow street station, and will be conducted to the Haight school auditorium. The program will start at 10 o'clock. Mrs. Eileen Allen and Forest Trotter will act as hosts to the visitors, assisted by the recreation commission.

In the afternoon, a varied program showing the work done on the different playgrounds will be given in the city parks. The program in full follows:

10 o'clock—Haight school auditorium. "Method of Financing Public Recreation," George D. Dickie, superintendent of recreation, Oakland. "The Place of a Park Board in Public Recreation," Sidney A. Teller, director of Stanford Park, West park system, Chicago; illustrated by stereopticon. Discussion. "The Place of the Municipal Camp in Public Recreation," C. B. Riatt, superintendent of playgrounds, Los Angeles, Cal. Discussion.

12:30 o'clock—Luncheon.

2 o'clock—Washington park. Demonstration of play on the municipal beach and playground, under the direction of Miss Eleanor Todhunter. Indoor baseball (girls) Carfield vs. De Fremery playgrounds. Indoor baseball (boys) Bears vs. Cubs. Basketball, Washington vs. Bushrod playgrounds. Championship tennis tournament, open to the public. Beach games, sand construction, story telling. Volleyball (women).

2:30 o'clock—Palm Beach. Aquatic sports, under the direction of George L. Lammy. Relay races, high diving, fancy diving, water sports.

3 o'clock—McKinley Park. Carnival of the flowers, under the direction of Miss A. Sammy. One hundred and fifty girls will participate in a pageant representing different flowers of Alameda.

3:30 o'clock—Lincoln Park. Athletic contests under the direction of Miss Swisher and B. Sharp. Baseball, Mosswood vs. Washington playgrounds. Baseball, De Fremery vs. Lincoln playgrounds. Basketball, Bushrod vs. Lincoln playgrounds. Relay races between the various schools. Volleyball, Women's Outdoor club. Championship tennis tournament, east side, open to the public.

4 o'clock—Departure of guests for San Francisco.

CHAMBER WILL ELECT.

ALAMEDA, June 28. — The annual meeting of the Chamber of Commerce will be held Thursday evening, July 1, in the Chamber of Commerce headquarters. The nominating committee has selected a list of names, and seven members are to be elected as directors.

DR. DUVALL TO SPEAK.

ALAMEDA, June 28. — Dr. C. H. Duvall, chief deputy of the colored branch of the International White Cross society, and principal of the National industrial orphan asylum for colored children at Pasadena, will preach tomorrow evening at the White Cross tabernacle.

TO SPEAK ON INDIA.

BERKELEY, June 28. — Mrs. Julia A. Harpster, of Los Angeles, who has spent over a score of years as a missionary in India, will deliver an illustrated lecture on that country at St. Michael's Lutheran church on Friday evening.

RECOVERS FROM ILLNESS.

ALAMEDA, June 28. — Mrs. Eileen Allen, who has been in the Alameda sanitarium following a nervous breakdown caused by overwork, is convalescing at her home, 1356 Broadway. Mrs. Allen is a member of the recreation commission.

Back East excursions
Via Western Pacific

Chicago	$72.50
Denver	55.00
Dallas	62.50
Houston	62.50
Kansas City	60.00
Memphis	70.00
Montreal	110.70
New Orleans	70.00
New York	110.70
Omaha	60.00
Quebec	120.50
St. Louis	70.00
St. Paul	73.90
Toronto	98.50

and other cities.

on sale certain days in June, July and August

Return limit, three months—not to exceed Oct. 31, 1915. These tickets are strictly first class.

You will appreciate our dining car service.

Western Pacific

CITY OFFICE
1326 Broadway,
Oakland.
Phone Oakland 132
W. B. TOWNSEND
General Agent

SAVE MONEY—AVOID PAIN

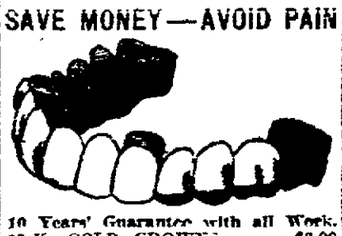

10 Years' Guarantee with all Work.
22-K. GOLD CROWNS.....$3.00
Set of Teeth $3.00 Bridge Work $3.00
Gold Fillings $1.00 Silver Fillings 50c
Hours—Week days, 9 to 8. Sunday 9 to 12 m.
BOSTON DENTAL CO.
1309 WASHINGTON STREET

Bacteriological and Health Departments to Be Reorganized

BERKELEY, June 28.—That the health and bacteriological departments of the city are to be reorganized by the incoming administration is the latest rumor from the city hall. A plan to abolish the bacteriological department as a salaried office and to substitute a fee system is being openly discussed and petitions to discontinue the license system for drug stores are being considered.

Druggists of the city are asking that the licenses on their stores be removed on the grounds that they are now taxed on their stock under the property classification and that a special license is discrimination. From fees, personal taxes and redemptions the city is now receiving outside of taxes, a total income of $66,812, the greater part of which is from franchise earnings of public service corporations.

SOCIALISTS OPPOSING NON-PARTISAN STATUTE

RICHMOND, June 28.—Headed by O. J. [illegible] and T. J. Smith, the Socialists of Richmond and vicinity are circulating petitions among members of all parties in opposition to the non-partisan law of Governor Johnson. The other parties here have not taken much interest in the petitions, but the Socialists report that they are having no trouble at all to secure hundreds of signatures daily to the petition.

It is planned to organize, at a meeting to be held at Martinez in September, the leaders in all of the parties to conduct the campaign against the no-party law. Attorney M. B. Jones of Martinez is leading the fight in that section for the Republicans, and Dr. C. L. Abbott in the western end of the county. The Democrats thus far have not selected anyone to make their fight.

PYTHIAN SISTERS AT EXERCISES IN OAKLAND

RICHMOND, June 28.—Memorial exercises at Pythian Hall, Twelfth and Alice streets, Oakland, were attended yesterday afternoon by a large delegation from Contra Costa Temple No. 113 Pythian Sisters, who journeyed in a body to the meeting place. Mrs. L. M. Tubbs, most excellent chief of Contra Costa Temple, officiated at the Oakland exercises.

On next Saturday evening the installation of officers of the lodge will be held in Pythian Castle. The occasion will include dancing and a banquet. The committee of the evening consists of Mrs. A. T. Davis, Mrs. F. W. Linser and Mrs. T. J. Caron.

MEMBERS ATTEND RECEPTION.

RICHMOND, June 28.—A reception to Senior Vice-President Mary B. Hamilton of San Francisco, given in the Claremont Hotel, Berkeley, was attended by a number of members from Mary B. Hamilton Auxiliary to the Spanish War Veterans. Those attending from the Richmond Auxiliary were Mrs. A. M. Duff, Mrs. W. L. Lane and Mrs. R. D. Noble. Deputy President Celia Dutro and Mrs. Hamilton were both presented with baskets of flowers.

TO HOLD COUNTY RALLY.

RICHMOND, June 28.—When the delegates from Contra Costa county to the San Diego Christian Endeavor convention return they will be asked to tell their experiences of the big gathering at a county rally which is to be held on the evening of Saturday, July 10, at the Presbyterian Church here. The rally will be preceded by a business meeting of the county executive committee.

STEGE HUSBAND IS JAILED.

RICHMOND, June 28.—James Davis of Stege, who was arrested at Martinez following a state-wide search by Constable Davis of Stege, has been held to answer on a charge of desertion of his family. He is out on $100 bail. Davis claims that he could not help his family as he was out of employment.

PLAN LADIES' NIGHT.

RICHMOND, June 28.—Tomorrow evening will be ladies' night given by the El Cerrito Camp, M. W. A. The committee in charge have planned a series of interesting events for the occasion. Those in charge of the affair are A. D. Haislip, W. J. Arnold and H. S. Lewis.

PETITION STREET IMPROVEMENTS

Widening of East Fourteenth and Opening of Davis Street Urged.

SAN LEANDRO, June 28.—The widening of East Fourteenth street and the opening of Davis street to the bay are important phases of this city's extensive plan of street improvement engaging the attention of the town board and property owners.

A petition signed by over 50 residents will be filed with the board of Supervisors before July 6 in support of the petition of F. H. Williams and others to have Davis street opened. The proposed extension is through the Jennings property and will be three-quarters of a mile long.

[illegible] interested in the Gooch Oyster Company and a former resident of this city, is protesting the opening of this road.

The hearing of condemning land owners is set for July 6 before the Board of Supervisors on Monday, July 5. The viewers, County Surveyor F. A. Hayward, E. I. Holland and I. L. Donovan, it is stated, report favorably on the opening of the road.

In connection with the proposed widening of East Fourteenth street, City Engineer Robert Goodwin has been instructed to prepare a map of the entire suggested widening in the affected district. Goodwin has informed the trustees that while they contemplate the forming of a district for the widening of East Fourteenth street, they should include in this district a strip at least twelve feet wide on the easterly side of the bridge over San Leandro creek, as in the near future the entire width of the bridge between the parapet wall would be required for street purposes and it would then be necessary to construct overhanging sidewalks on either side.

LOSES WRIT PLEA.

RICHMOND, June 28.—Jesse D. Tingstrom, former local tango teacher, will have to stand trial in the superior court on a charge of contributing to the delinquency of Sandella Gadburry, despite the efforts of his attorney to secure his release on a writ of habeas corpus. Attorney Hannum, following the refusal of Judge McKenzie in the superior court to grant the writ, took the plea to the supreme court, but Justice Lennon of that body held with the Contra Costa county court. Tingstrom's case has been set for trial on July 6.

HEBREW SOCIETIES PICNIC.

RICHMOND, June 28.—A program including games, dancing and athletic contests was enjoyed yesterday afternoon at the family reunion of the Chevra Kadusha, in which over 1000 members of the Hebrew organizations of Alameda county joined. The committee in charge of the affair consisted of Adolph Schwartz, Joseph Croter, J. B. Isaacs, E. Lewis, L. Cohn, J. Label, M. Cramer, A. B. Hershauder, P. Bakar, L. White, I. Croter and M. Strauch.

TO MORTGAGE CHURCH.

RICHMOND, June 28.—Application has been made by the First Methodist Church of this city to mortgage its property in Richmond avenue for $1200 for one year. The application bears the names of the trustees of the church, B. McWhorter, A. Odell, W. T. Gibbons, C. C. Corl, G. A. Conley, Isaac Lester and James M. Leeter. Interest will be at the rate of 7 per cent. The congregation is planning to erect a parsonage for Rev. P. E. Peterson, pastor of the church.

BRASS THIEVES BUSY.

RICHMOND, June 28.—Bates, Boreland & Ayer, Oakland contractors, who are busy on a large street improvement job in Stege, have offered a reward of $50 for the arrest and conviction of the thieves who have for the second time stolen all of the brass goods and tools from the big steam rollers. The firm has lost nearly $1000 during the past summer from the activities of thieves.

LODGE HOLDS DANCE.

RICHMOND, June 28.—A large-sized crowd enjoyed the dance of the El Cerrito Camp, W. M. A., in Woodmen Hall. Those who had charge of the affair were J. W. Waddingham, A. D. Haislip and W. B. Wilson.

Monday, July 5th, Will Close Half Day. One Delivery

Purity
Full Weight
Full Measure

Goldberg, Bowen & Co.

We Sell Groceries That Satisfy

GROCERS

OAKLAND STORE, 13TH AND BROADWAY
Phone Lakeside 7000

Specials for Mon., Tuesday and Wednesday

New Teas are arriving—buy them now.

TEA—"Assam Ceylon," Rich quality; full body, regular 75c....lb. 60c
COFFEE—Our "Crescent" Blend. High quality and medium price.lb. 25c
FINNAN HADDIE—Backbone out—delicious.....lb. 20c
PEACHES—"Alcalde" Yellow Cling. Fine, choice fruit.....tin 20c
Sardines—"Falstaff," ¼ can 11c, doz. $1.25; Corn, "Diamond," doz. $1
MUSH—"University," 3 pkgs. 25c; ROLLED OATS.....pkg. 10c
MACKEREL—Nice large fat ones. For breakfast.....5-lb. pail 85c
CHEESE—California, mild. Just the thing for sandwiches..per lb. 20c
ORANGE MARMALADE—"World." 20c; SVEA WAFERS....tin 20c
SOUPS—"Knorr's" Pea, Bean and Lentil.....1s 35c, ½s 20c, ¼s 12½c
DRIED APPLES—"World" Fancy Evap. Mountain apples.2-lb. pkg. 25c
SALMON—"Forget-Me-Not" brand. For luncheon....1-lb. oval tin 30c
HAMAMELIS—For sprains and bruises. ¼ bot 15c, ½ bot 25c, bot 49c
WOOD POLISH—"World" for Pianos, Autos, etc., 2 sizes..20c, 35c, 65c
PARAWAX, lb. 10c; SOAP, "Palm Olive".....3 cakes 25c
MASON JARS—Preserving time is here.dz pts 60c, qts 70c, ½ gal 85c
We have a large assortment of 4th of July Bonbons, Table Favors, Almond Cases, Decorated Paper Napkins and Tablecloths.
BOURBON WHISKEY—"O. K." quality O. K...bottle 85c, gallon $3.50
COCKTAILS—"E. & O." Manhattan, Vermouth, Martini, etc.....90c
CLARET—"Extra V. V." gal. 80c; Riesling, "Golden".....gallon 35c
PORT—"No. 3" good Calif. Wine.....35c, 3 for $1.00, gallon $1.25
SHERRY—"Topaz," imported, 60c; Gin, "Imperial," English style..70c
Ginger Ale, Cochran & Co. dz. splits $1.10; Sarsaparilla, dz. pts $1.15
VERMOUTH—"Cinzano" Italian or "Dolin's" French.....bottle 70c
JELLY GLASSES—Large size, regular 35c.....dozen 20c
JELLY BAG STRAINER—Fits any size kettle, reg. 40c.....30c
PRESERVING KETTLE—White Enamel, 8-qts., $1.10 special 85c
FRUIT LABELS—Any variety.....30 for 5c
ORONA—Removes fruit stains from cooking utensils—good for the hands.

THE WORLD'S MIDNIGHT
OAKLAND'S PEACE PALACE
14TH AND FRANKLIN
TONIGHT—7:30
Hear the Famous Harpist!
FREE SEATS—FOLLOW THE CROWD
Central for All Cars.

TRIBUNE'S PAGE for WOMEN and the KIDDIES

Society

This is the story of an adventure in the Art Palace at the Fair. It might be called "On the Trail of Art," or even "Seeking Art." A young Berkeley matron found it and sharing the discovery was a bachelor friend of her husband, who went to the Fair with her on an afternoon of last week.

They had gone to look up the Gilchrist paintings, because of a friendship for the artist, and it was late when they wandered into the south gardens, still in search of them.

Unexpectedly a distinguished looking stranger addressed them. He had noticed their uncertainty.

"Can I be of any assistance," he asked courteously. "You seem to be looking for something and I am familiar with the pictures."

Yes, they told him gratefully, they were looking for the Gilchrists.

"Ah, the Gilchrists," he repeated. "Two of them are in this part [illegible] and the others are not yet unpacked."

"However," he added later, the pictures that came on the Jason are all hung. Have you seen the Whistlers?" and he led the way again, to the Whistler room where he offered comments and criticisms of a connoisseur. "Not Whistler's best," he concluded. "Scarcely representative."

Other pictures were discussed with the same authority. The man was evidently "Somebody." If not a famous painter, some noted critic and writer on art. Possibly Joseph Pennell. When, regretfully, the visitors took leave he said, "I hope you will look me up when you come again,' and they asked him then who he was.

The distinguished gentleman had a sense of humor that flashed in his eyes. He raised his hand in a gesture of secrecy. "I am the Pinkerton detective," he said

The visitors were amazed. "How in the world," they asked, "do you know so much about art?"

The Pinkerton detective told them. Three months ago he had known nothing about art. But stationed among the pictures he developed an interest. He listened to comments of sight-seers, and soon learned to distinguish clever criticism. When artists discussed the painting he eaves-dropped, he said. They gave him a lot of pointers. He was learning to form his own judgments. It was interesting. He liked art. "Now the man in the north wing doesn't take any interest," he finished. 'Never looks at the pictures. But I've found them worth the trouble."

MRS. DUDLEY SALES, POPULAR YOUNG MATRON OF OAKLAND SOCIETY, WHO WILL MAKE HER HOME IN SAN FRANCISCO.

☆ ☆ ☆

WEDDINGS AT TRINITY.

Trinity church, San Francisco, will be the scene of two weddings today, both of interest to many Oakland friends of the young couples. The first will be that of Miss Nan Vail, daughter of Mr. and Mrs. Hugh Vail of Sausalito, to Charles Carruthers of San Francisco. The Vails formerly lived in Berkeley and Mrs. Vail is a cousin of Mrs. Charlemagne Tower, wife of the former ambassador to Russia and Germany, who spent her girlhood in Oakland. It will be a simple ceremony in the chapel of the church this afternoon. The bride will wear a traveling suit of dark blue cloth and a blue hat. Miss Dorothy Cappell of Sausalito will be her only attendant. George Webster will be best man. Only relatives and a few close friends will be present.

☆ ☆ ☆

TO WED OAKLAND MAN.

This evening Miss Stella Margaret Coughlin, daughter of Mr. and Mrs. John J. Coughlin of San Francisco, will be married to Benjamin William Jelica of Oakland at Trinity church, where the bride has been the soprano soloist for the past year. A number of Oakland guests will attend the wedding. The bride is a former student of the University of California and a talented musician, who had planned a grand opera career before her engagement changed her plans. The groom is a son of Joseph Jelica of Oakland. After a honeymoon at Lake Tahoe the young couple will establish their home in Berkeley.

☆ ☆ ☆

SUMMER IN SOUTH.

Mrs. Thomas Mein will close her home at Lake and Jackson streets this week and go to Santa Barbara for the rest of the summer. Mrs Mein has been receiving congratulations on the arrival of her third grandchild, a little daughter born to Mr. and Mrs. William Wallace Mein in New York several weeks ago. The William Meins have no definite plans for coming to California, but will probably visit the exposition before it closes. Mrs. William Mein was Miss Frances Williams, daughter of Gardner Williams of Washington, whose home was formerly in Oakland.

☆ ☆ ☆

BUILD SUMMER CAMP.

Mr. and Mrs. Edward De Leavaga have built a summer camp at the De Leavaga ranch in Contra Costa county, where the old family home that had known so many seasons of hospitality, was destroyed by fire last year. They have retained the name of the old place, "Bien Venida," which means "good welcome," and which was given to the house by Mr. De Leavaga grandfather, who built it. Mrs. De Leavaga, who was Miss Delight Woodbury of Oakland, will entertain a number of her friends during the summer.

☆ ☆ ☆

TO ARRIVE FROM PRINCETON.

Arthur Selby, who has just completed his junior year at Princeton, is en route to California to spend the summer with his mother, Mrs. Prentiss Selby, and his sister, Mrs. Thomas Olney, at the Olney home in Linda Vista. Mr. Selby is a cousin of Mrs. Donald Lamont (Helen Breck), and Mr. and Mrs. Lamont visited him at Princeton on their honeymoon a few months ago.

☆ ☆ ☆

RECEPTION YESTERDAY.

The reception given yesterday afternoon by Major and Mrs. John T. Nance at their home in Berkeley was a delightful affair at which about one hundred guests were entertained. It was in honor of Captain and Mrs. S. W. Crockett, who are spending a six months' leave in California from the Philippines. Assisting the hostess were Mrs. Edward O. C. Ord, Mrs. Harry Fessenden, Mrs. Edmond O'Neill, Mrs. Mayhew Wainwright and Mrs. Allen Greer of the Presidio. Among the guests were General and Mrs. C. A. Woodruff, Admiral and Mrs. Charles Fremont Pond, Mrs. Thomas Phelps, Mr. and Mrs. Frederick Denicke, Judge and Mrs. Wright, Mr. and Mrs. Edward Gordon Garden and a number of the service set from the Presidio.

☆ ☆ ☆

AT LAKE TAHOE.

Mrs. John Pym Neville returned a week ago from a visit to St. Helena and has gone to Lake Tahoe, where she will remain several weeks.

Mrs. Wigginton Creed is at the lake, where she is established at Tahoe Tavern, and where Miss Georgia Creed will join her in a few days.

☆ ☆ ☆

IN NEW HOME.

Mr. and Mrs. W. R. Barstow, whose wedding took place last week, have returned from a brief honeymoon and are occupying their new home in Foothill boulevard. Mrs. Barstow was Mrs. Agnes Ragon and is a sister of Dr. Zumwalt of San Francisco. Mr. Barstow is a son of Mrs. E. R. Barstow and a nephew of the late Mayor Barstow of Oakland. The wedding was a quiet affair at which Rev. Clifton Macon was the officiating clergyman.

☆ ☆ ☆

SUMMER IN MENDOCINO.

Mr. and Mrs. Charles Woodbury and their daughter, Mrs. Arthur Gibson, with her little daughter, will leave the first of July to spend the summer in Mendocino county. The Woodburys have leased their residence in Brush street for several months.

☆ ☆ ☆

OPEN SUMMER HOME.

Miss Antoinette Wilkinson and Miss Florence Newman have gone to Lake Tahoe to open their summer home, "El Reposo," for the season. Several Oakland friends will be their guests during their stay.

☆ ☆ ☆

IN SAN FRANCISCO.

Mr. and Mrs. Dudley Sales have taken an apartment in Washington street, San Francisco, where they will make their home in future. Mrs. Sales, who was Miss Tosca Bruntsch before her marriage two years ago, is one of the popular young matrons of society on this side of the bay and has many friends in San Francisco.

☆ ☆ ☆

PLAN SUMMER TRIPS.

Mr. and Mrs. Ralph W. Kinney are planning a motor trip to Aetna Springs later in the season. Miss Lorene Kinney will leave for Lake Tahoe early in July, accompanying her aunt, Miss Edith Kinney. They will be guests at Tallac for a fortnight.

☆ ☆ ☆

LUNCHEON FOR VISITORS.

Mrs. Charles Lutkey gave a luncheon, followed by bridge, several afternoons ago in honor of Mrs. Edward Boalich and Mrs. William Rae of Los Angeles, who are visiting Oakland. The Lutkey home was prettily decorated with roses and sweet peas for the occasion.

☆ ☆ ☆

ARRIVE FROM CANADA.

Mr. and Mrs. Arthur Currie and their son, arrived several days ago from their home in Canada to spend the summer in California. They are guests of Mrs. Currie's mother, Mrs. J. M. Borroughs, at her home in Twenty-fourth street.

☆ ☆ ☆

VISITED OAKLAND.

Miss Mabel Riegelman, prima donna of the Chicago grand opera company, has returned to her home in San Francisco after a week spent with the E. J. Lawlers at their country home on the Hadden road, Oakland. Miss Riegelman will remain in California the greater part of the summer. Miss Riegelman's home was in Oakland before she made her success in grand opera and she has many friends who will entertain her here.

☆ ☆ ☆

MRS. HAVENS TO ENTERTAIN.

An interesting reception is being planned by Mrs. Frank Havens who will entertain a number of distinguished visitors to the Exposition at "Wildwood" on the afternoon of July 3. The guests of honor will be women members of the Peace Conference which meets in San Francisco July 2 to 6. Mrs. May Wright Sewell Mrs. Ida Husted Harper, and Miss Jane Addams are among the noted women to be present.

☆ ☆ ☆

FAMILY LUNCHEON.

An informal family luncheon was given by Mrs. Erskine McNear and Miss Lucretia McNear a few days ago at the Inside Inn where they are spending several weeks. The guests included Mrs. George McNear Sr., Mr. and Mrs. George P. McNear, Mr. and Mrs Seward McNear

☆ ☆ ☆

TO MEET IN THE ZONE.

Members of the Daughters of the Revolution will gather in July, in the Grand Canyon at the Arizona building in the Fair Zone for a social reunion. Those who belong to the Oakland chapter will be hostesses of the occasion.

Beautify the Complexion

IN TEN DAYS

Nadinoia CREAM

The Unequaled Beautifier

USED AND ENDORSED BY THOUSANDS

Guaranteed to remove tan, freckles, pimples, liver spots, etc. Extreme cases about twenty days. Ride pores and tissues of impurities. Leaves the skin clear, soft, healthy. Two sizes, 50c, and $1.00. By toilet counters or mail.

NATIONAL TOILET COMPANY, Paris, Tenn.

Sold by The Owl Drug Co. and other toilet counters.

BROTHERS DIE AS FAME DAWNS

Strange Fatality Ends the Careers of Both Novelists

By Associated Press.

MILWAUKEE, Wis., June 28.—The literary life of Rev. Frank Nash Westcott, who hanged himself in his room at Columbia Hospital, was a parallel to that of his famous brother, Edward Noyes Westcott, creator of "David Harum."

Edward Noyes Westcott began "David Harum" after his health failed and he could no longer attend to his duties as a banker in a small New York community. He drew his delineation for the famous horse trader from the rural life about him. When the book was nearly completed his health gave way entirely. He died a few days after he had read the proof-sheets.

Frank Nash Westcott was an Episcopal minister at Skaneateles, N. Y. He took time off occasionally to write church treatises until his health failed. Then he turned to the novel. "Betsy Burke," the leading character of his book, is described as a sister of "David Harum," and her quaint humor is in many ways identical.

That Frank Nash Westcott should die as his first novel is in the bookstands is regarded as another tragic turn in the fate that pursued the Westcott family. The father of the two novelists took his life. The body of Rev. Westcott was taken to Syracuse, N. Y., today.

REV. H. K. SANBORNE TO QUIT BROOKLYN PULPIT

After a pastorate of ten years at the Brooklyn Presbyterian Church, Rev. H. K. Sanborne gave notice yesterday of his intention of resignation, and asked the church session to unite with him in presenting it to the presbytery. The announcement came as a surprise. It was very brief and followed the morning services, in which he preached on "The Dynamic Power of God Through Jesus Christ."

Rev. Sanborne said that he took the step for the best interests of the church, looking forward to its future growth.

Dr. Sanborne came to the church from the First Presbyterian Church of Alton, Ill. He is a graduate of Mount Hamilton College, New York. He is a director of the Mount Hermon board of management and has been the chairman of the program committee of that institution.

Rev. Sanborne called a meeting of the church session for next Wednesday evening to talk over his resignation.

It is probable that the presbytery will act within two weeks.

ROBBER SPARES NERVY MAN.

CLEVELAND, Ohio, June 28.—Isaac Pressman, tailor at 5505 Woodland avenue, was awakened at 4 a. m. by the gleam of a flashlight on his face. When he sat up in bed he found the flashlight had been switched so as to shine on his trousers hung over the back of a chair. In the shaft of light he saw a hand searching the pockets. Pressman leaped from bed and grappled with the burglar. In the struggle the burglar seized Pressman's revolver from the bureau and ordered hands up. "You've got nerve," the intruder said, "so I won't shoot you. But you should have got the gun before you jumped me." Then he disappeared with the gun and a pocketbook containing $14.

CAPTAIN'S WIFE DIES.

SAN FRANCISCO, June 28.—Mrs. Winifred Pond, wife of Captain Geo. B. Pond, of Fort McDowell, died yesterday at Letterman Hospital from heart complications, following a second operation in a fortnight. She was 34 years of age and was well known in army circles. Mrs. Pond is survived by her husband and one son, George, aged 8 years.

GARIS' BEDTIME STORIES

Aunt Flippity-Flop and Johnnie's Top

(By HOWARD R. GARIS.)

Now, I know, right at the very start, that this is not the story I promised to tell you this time, even if the sugar spoon did go hide itself in the salt jar and make sour faces at the vinegar cruet. But the truth of the matter is that Aunt Flippity-Flop, the dear little old maid crow lady, asked me especially to write a story about her for today. So I will do it, and later on, I'll tell you the story I had already for this occasion—which means time.

Johnnie Bushytail, the little squirrel boy, who with his brother, Billie, and Uncle Wiggily Longears, the rabbit gentleman, and Nurse Jane Fuzzy Wuzzy, the muskrat lady housekeeper, was spending some time in crow land, scrambled one morning to the foot of the tall pine tree in back was built the nest house of the Caw-caw family.

"Hoop Jimmie! Come on out and play," called Johnnie.

There was no answer.

"Hey, Mary!" called Johnnie to the crow boy's sister. "Hey, Mary! Can Jimmie be out?"

Still there was no answer. Johnnie was just going to run away to look for some other woodland animal with whom to have fun, when, from the door in the nest house, Aunt Flippity-Flop stuck her head.

"Every one has gone away except me," she said. "And I am going—"

And just then Aunt Flippity-Flop turned the door knob too much on one side, and out of the nest she fell, head over tail feathers.

"Oh, my!" cried Johnnie.

But he needn't have been frightened, for the crow lady fell on a pile of soft, dried leaves and wasn't hurt a smitch, which is the least any one can ever be harmed.

"Well, I've done it again, haven't I?" asked Aunt Flippity-Flop, with a hoarse chuckle as she sat up. "I've fallen again!"

"Yes," said Johnnie, "you have. But I'm glad you're not hurt."

Aunt Flippity-Flop was glad also. She was often falling that way, going over Flippity-Flop, which was why she had such a funny name. The least little thing, like too many hairpins on one side of her head, and not enough talcum powder on the proper side of her bill, would upset her. Why, just as I have told you, even if the door knob turned too much on one side, Aunt Flippity-Flop would fall out of the nest, if she were not careful.

"Where is Jimmie?" asked Johnnie, the squirrel boy, as the crow lady straightened out her ruffled feathers.

"Oh, he had to go to the store for his mother," said Aunt Flippity-Flop.

"And where is Mary?" the squirrel chap wanted to know, for Mary was sometimes as good as a boy crow to play with.

"Oh, she's off somewhere to give her new doll, Ethel Browneyes Prettygirl, a walk in the wood. So I guess, Johnnie," said Aunt Flippity-Flop, "if you want to play with any one, you'll have to let me amuse you. But where is your brother, Billie, and where is Uncle Wiggily?"

"I don't know," replied the squirrel boy. "But never mind. I like you, Aunt Flippity-Flop."

"Thank you!" croaked the crow lady, making a polite bow. But she bowed too much on one side and would have toppled over again, only Johnnie caught her just in time.

"I guess I'd better not bow today," said Aunt Flippity, as I often call her for short.

"I guess not," laughed Johnnie. "But if we are going to play, we'd better begin. See, I'll let you spin my top."

With that the crow boy took from his pocket a fine humming, spinning top, that played a nice tune as it whirled about. He wound it up and—"Whzz!" it went spinning on top of a flat stump.

Johnnie was looking at the top, thinking how nice it was, and he was just going to say that it would be the turn of Aunt Flippity-Flop to spin it next time, when, all of a sudden, the crow lady cried out:

"Oh, Jonnnie, dear! Stop it if you please! Stop your top! It's making me so dizzy that I know I'll fall over again! Stop it, please!"

So Johnnie put out his paw and stopped the spinning top, just as it was playing a nice tune, called "Please Put on Your Sunday Clothes and Play Mud Pies With Me!"

"I'm sorry, my dear, to stop your fun," said Aunt Flippity-Flop, "but really it made me as dizzy to look at your whirling top as if I were on a merry-go-round, and I never could stand one of those. I'm sorry!"

"Oh, that's all right," said Johnnie politely. "We can play some other game."

Well, he and Aunt Flippity were just going to play "Hide Your Ice Cream Cone in a Hollow Stump," when all at once out of the woods came a bad old fox man, cross and ugly.

"Ah, ha!" cried the fox. "This is indeed my lucky day! A crow and a squirrel at the same time! I'll catch them and take them off where the tail-pulling chimpanzee monkey lives. He'll give me lots of money for them. Ah, ha!"

Well, the bad old fox man was just going to catch Aunt Flippity-Flop and Johnnie Bushytail, when the crow lady whispered to Johnnie:

"Quick! Let me have your top!"

"What for?" Johnnie whispered back.

"I'm going to spin it in front of that fox and make him so dizzy that he can't catch us."

"But won't the spinning top make you dizzy, too?" Johnnie asked.

"No, for I'll shut my eyes and not look at it," the crow lady said.

Johnnie gave her the top. The fox was just coming along on his tippy-tip-toes when the crow lady started the top spinning. She shut her eyes so as not to be made dizzy by it. Johnnie was used to his top, and it never made him feel that way. But as for the fox—no sooner had he watched the rapidly, whizzing, spinning top for a few seconds before he cried:

"Ouch! Oh, my! Oh, dear! Oh, how funny I feel!" Then he toppled right over, he was so dizzy, and Johnnie and Aunt Flippity-Flop, leaving the fox there, but taking the now un-spinning top with them, ran safely home and weren't hurt a bit.

So this teaches us that even a crow lady can be brave, and if the ocean waves do not wash away the clam's ears, so he cannot hear the phonograph play a dance tune, I'll tell you next about Jimmie Caw-Caw and Billie Bushytail. — Copyright, 1915, by McClure Newspaper Syndicate.

OPEN-AIR SCHOOL FOR TUBERCULAR CHILDREN

SAN FRANCISCO, June 28.—An open-air school for children predisposed to tuberculosis or physically below normal will be opened this fall in San Francisco, if the Board of Education will furnish the quarters for the school, the teacher and the ordinary school furniture. The necessary medical, nursing and matron's care, in addition to the food for the children, will be supplied by the San Francisco Association for the Study and Prevention of Tuberculosis, of which Dixon Von Blarcom is secretary. Open cases of tuberculosis will not, Von Blarcom said, be treated in the school.

At a recent meeting of the executive council of the association money to conduct the school was appropriated through the instrumentality of Van Blarcom, and by him the plan was laid before members of the Board of Education.

MRS. GOURAUD TO LEAVE HER PRINCE

Foster Daughter Not to Make Trip to Europe, Either

NEW YORK, June 28.—When Mrs. Am. Crocker-Gouraud leaves for Europe next month she will not only be minus Prince Alexandre Mishnikoff, who she was supposed to have married in London more than a year ago, and from whom she separated a month ago, but her adopted daughter, Yvonne, as well. Yvonne is now with the Baroness Beckendorff, better known in New York under her stage name of Gertrude Barrett, and plans to stay with her.

Yvonne, who is 16 and pretty, is living in the Beckendorff apartments here. The Prince, declared by the Russian embassy not to be a member of the Russian nobility, has a furnished room in a house a few blocks away. He spends much of his time at the Beckendorffs and about town with Yvonne, who acts as his interpreter, as the Russian speaks no English.

Yvonne denied today that there is any truth in the reports that she expects or intends to marry Mishnikoff.

"I have heard that I was the reason that mamma and the Prince became poor friends, but that is not so," she declared today. "I do not know what they differed about, but it was not me.

"Why, it's nonsense to talk about me marrying him or any other foreigner. I just hate foreigners. I want a good American or an English boy for mine when it comes my time to be married. It's the last thing I would think of, marrying him."

"Because he is already married to Mrs. Gouraud?"

"Oh, no; they are not married."

"But the London marriage records show you as a witness to the ceremony."

"I was not there. I do not know anything about it. Funny, is it not? I do not think there is another Yvonne Gouraud in the world.

"I had no trouble with mamma. I just came here with Mrs. Beckendorff because mamma is ill."

Baroness Beckendorff, who had previously declared herself to be Yvonne's guardian, asserted that Mrs. Gouraud and Prince Mishnikoff are married.

"Everybody knows that they were married in London."

ELOPERS FORGIVEN INSTEAD OF JAILED.

SACRAMENTO, June 28.—A runaway wedding had a happy termination last night at the police station. Eugene Cello, aged 20, and Lillian Barromes, 16, ran away and were married. The parents of the children appeared at the police station to notify the department of the runaway. By a trick of fate, the young couple were just passing the police station and were welcomed and forgiven by the parents.

The young people ran away from San Francisco several days ago and on their arrival in this city were married. The parents, Mr. and Mrs. Cello and Mr. and Mrs. Barromes, came to this city by automobile to locate their children and to tell them that they were forgiven.

AMERICAN COUNTESS GIANOTTI IS DEAD.

ROME, June 28.—The Countess Constance Gianotti, widow of Conte Cessare Gianotti, who was grand master of ceremonies and prefect of the palace of the King of Italy, is dead. She was Miss Constance Franklin Kinney, an American by birth. She was married to Conte Gianotti on August 21, 1872.

The Contessa Gianotti was a native of New York. After her marriage to the Conte she became one of the leading figures at the Italian court. The Contessa Gianotti's eldest daughter was married to Conte Alfonso Balbin Bertone di Sambrey, a relative of the Duchess of Aosta.

DIAMOND HORSESHOE LOST IN NEWPORT.

NEWPORT, R. I., June 28.—A wonderful diamond horseshoe worth thousands of dollars, is advertised as lost by Mme. Bakhmeteff, wife of the Russian ambassador. She lost it a short time after leaving the embassy Saturday morning.

DANCES "WORSE"; RECTORS BAN ALL.

SOUTH ORANGE, N. J., June 28.—One hundred rectors of the Catholic diocese at Newark, N. J., meeting here yesterday, voted not to announce from the pulpit any entertainment or social at which modern dances will be allowed. Bishop John J. O'Connor presided. The dances were declared to be "becoming worse."

RURAL CARRIERS WILL CARRY MAIL IN AUTOS

TULARE, June 28.—Motor vehicles will be used to deliver rural mail out of Tulare, and two 50-mile routes will take the place of the three 25-mile routes, according to a notice received by Postmaster Burnett from the postoffice department at Washington. Some new territory will be included in the longer routes, but its location has not been determined. The carriers will receive $1500 a year, but must furnish their own equipment.

BAKERSFIELD, June 8.—Bakersfield's six rural route carriers will be out of a job on July 1 next as the six routes will be consolidated to three, as motor vehicles are to be installed. Three of the old men will have a chance for re-employment by civil service examination and will receive $1500 a year for carrying a 50-mile route in their own autos, instead of $1200 they are now paid for traveling a 25-mile route in any sort of conveyance they choose. The men must provide their own cars with a required carrying and cubic capacity and must pay the upkeep out of their own pockets.

QUARREL OVER MEAL.

CHICO, June 28.—As the result of a quarrel over a 25-cent meal in a local restaurant, John McCarthy of Stiles, Wis., is in a local hospital suffering from knife wounds from which he will die, and George Clark is suffering from dangerous cuts and wounds on the head. McCarthy was cut three times in the abdomen. Clark, who wielded the knife, tried to beat Policeman Martin, who used his club with telling effect. A riot call was sent in and the prisoner finally landed in jail.

TO GREET LIBERTY BELL.

The newly-organized Pennsylvania society will hold its initial meeting in the blue room of the Hotel Oakland, Tuesday evening, June 29, to arrange a reception to welcome the Liberty Bell. Officers will be elected at that time. More than 1800 invitations have been sent out to former residents of Pennsylvania.

Aged Oakland Woman Fights for Big Estate

MARTINEZ, June 28.—Mrs. Rose Castro of Oakland, 82 years old, arrived in Martinez today with the intention of starting legal proceedings to obtain what she claims to be her share of the estate of her brother, Guadeloupe Welch, who died here in 1865.

The estate of Welch originally comprised 12,000 acres of land, extending from Walnut creek to Martinez and embracing all the former town and half the latter. Practically all of it has passed out of the hands of the Welch family. On the death of Guadeloupe Welch, William Welch, a brother, was named administrator. He had trouble with his bondsmen and defaulted.

Mrs. Castro was one of eight brothers and sisters of Guadeloupe Welch. She declares that William Welch granted her no portion of the estate.

Business of Boyhood Causes Man's Arrest

By Associated Press.

MINNEAPOLIS, Minn., June 28.—A profitable private postoffice operated in Minneapolis for many years ceased operations abruptly, when the operator, Hiram G. Caverly, was arrested and arraigned before Howard Abbott, Federal court commissioner, charged with a violation of the penal code. Caverly, who said he did not know he was breaking any law, was released on $500 bail.

Caverly is said to have begun the operation of the business, which includes largely the distribution of statements, when he was a schoolboy, 15 years ago, delivering the so-called mail after school hours on a bicycle. As the business grew, he is said to have employed assistants and made $50 a day, operating two days a week.

Mother Reads Old Letters in Lawsuit

By Associated Press.

OGDEN, Utah, June 28.—Mrs. Margaret Geddes was the first witness today at the opening of the second week of the David Eccles estate case, in which her 16-year-old son, known both as Albert Geddes and Albert Eccles, is endeavoring to establish heirship and to secure one-thirty-third of a $6,000,000 estate on the ground that he is a son of David Eccles. The mother will be asked to identify thirty more letters taken from David Eccles' old letter files, which the defense claims were written by her. She has already denied writing forty-nine letters thus offered, and acknowledged three. Albert S. Osborn of New York and Theodore Kytka of San Francisco, handwriting experts, arrived today to testify for the defense.

Sorority Delegates Portland Visitors

By Associated Press.

PORTLAND, Ore., June 28.—Three hundred delegates stopped in Portland for several hours yesterday on their way to Gearhart Park, Ore., where the national convention of the Kappa Alpha Theta sorority opens today. In the party were representatives of nearly every state. The honor of having come the longest distance to attend the convention was awarded to Miss Luella Smith of Calcutta, India.

Officers of the sorority in the party were: President, Mrs. L. P. Carpenter, Minneapolis, Minn.; vice-president, Mrs. Hope Davis, Indianapolis, Ind.; secretary, Miss L. Pearle Greene, Ithica, N. Y.; treasurer, Mrs. G. Y. Ruffaman, Merna, Neb. Miss Norma Hendricks of Eugene, Ore., president of the northwest district sorority, accompanied the party.

Their stay in Portland was spent by the delegates in sightseeing.

PITTMAN SEES MINES.

GRASS VALLEY, June 28.—Senator Key Pittman of Nevada, accompanied by F. H. Brady, a Tonopah mining man, made a short visit here to inspect the Porter Dear Creek placer fields, in which both were interested. It was announced that the long-standing litigation had been adjusted, and that Porter is now in undisputed possession of the properties.

IN SUCH PAIN WOMAN CRIED

Suffered Everything Until Restored to Health by Lydia E. Pinkham's Vegetable Compound.

Florence, So. Dakota.—"I used to be very sick every month with bearing down pains and backache, and had headache a good deal of the time and very little appetite. The pains were so bad that I used to sit right down on the floor and cry, because it hurt me so and I could not do any work at those times. An old woman advised me to try Lydia E. Pinkham's Vegetable Compound and I got a bottle. I felt better the next month so I took three more bottles of it and got well so I could work all the time. I hope every woman who suffers like I did will try Lydia E. Pinkham's Vegetable Compound."—Mrs. P. W. LANSENG, Box 8, Allyn, Wash.

Why will women continue to suffer day in and day out or drag out a sickly, half-hearted existence, missing three-fourths of the joy of living, when they can find health in Lydia E. Pinkham's Vegetable Compound?

For thirty years it has been the standard remedy for female ills, and has restored the health of thousands of women who have been troubled with such ailments as displacements, inflammation, ulceration, tumors, irregularities, etc.

If you want special advice write to Lydia E. Pinkham Medicine Co. (confidential) Lynn, Mass. Your letter will be opened, read and answered by a woman and held in strict confidence.

OUR DAILY LAUGH

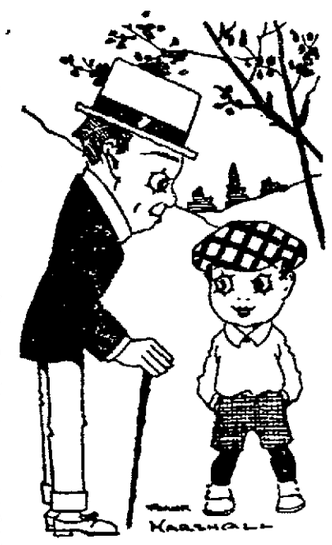

THOSE FOOLISH QUESTIONS.

Can you swim, little boy.

Yes, sir.

Where did you learn?

In de water, where d' yer suppose.

JOYS OF FARMING.

What is the hardest thing to learn about farming.

Gettin' up at five o'clock in the morning.

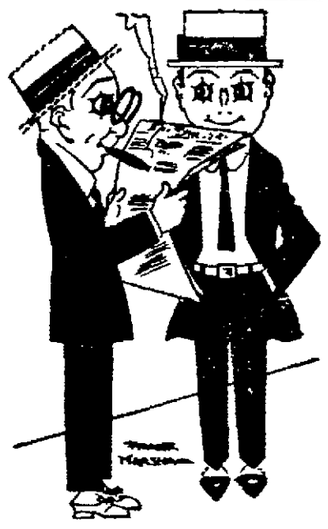

THE WAR.

Hard work to find out much about this war isn't it?

Very. Why, we couldn't know much less about it if we were both official war correspondents.

LONG WAIT.

Callow Youth—Barbah, how long will I have to wait for a shave?

Barber (glancing at him)—Oh, about two years.

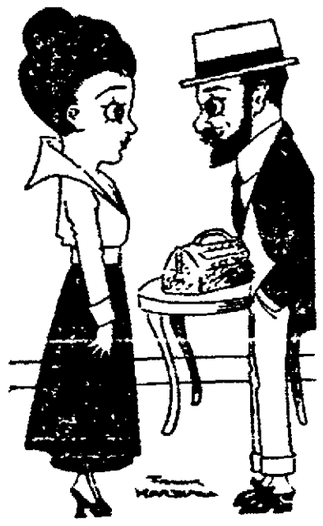

THE PATIENT'S CONDITION.

Doctor's Wife—How did you find the patient this morning James?

Doctor—It looks to me as if she's in for a serious illness but I don't want to be too sanguine.

NOT GOOD LOOKING.

Diner (critically)—This isn't a very good looking piece of meat.

Waiter—Well, you ordered a plain steak.

EXCLUSIVE ASSOCIATED PRESS SERVICE

Oakland Tribune.

50c PER MONTH Daily and Sunday

VOL. LXXXIII. OAKLAND, CALIFORNIA, MONDAY EVENING, JUNE 28, 1915. NO. 128.

JITNEY BUS IN THRILLING CHASE

Enables Police to Capture Ex-Convict Robber at Point of Revolver.

SAN FRANCISCO, June 28.—The "jitney bus" entered a new field yesterday when it became the part of a thrilling chase in which special policemen and citizens figured, the object of their pursuit being James Williams, an ex-convict, who was captured at the point of a revolver at Fourth and Mission streets.

It is alleged that Williams and a companion entered the shop of Tong Lee, 266 Spear street, bound and gagged him, chopped open a trunk and took in the neighborhood of $400. In their flight from the shop Quock Chong, Tong's partner, saw them lock the door and went in pursuit. He states that Williams went toward Market street and his companion in the opposite direction.

Following Williams still farther he boarded a Mission street car and with a police whistle summoned aid. Al Taylor, 47 McCoppin street, saw the bandit board the car and sprang after him. He grappled with Williams, but was forced to give up the fight when a revolver was pressed against his stomach.

Leaving the car, Williams went to Market street, where he stopped a jitney and at the point of a revolver forced the driver, Joseph Lenden, to speed as fast as he could, with his pursuers a short distance in the rear. Otto Schultz, a special policeman, heard the whistles of the pursuers and tried to board Williams' car, but was forced off at the point of a gun. Hailing a "jitney" in the rear of the bandit's he gave a hot chase up Market street and down Fourth to Mission, where the robber abandoned the automobile and entered a saloon at the southeast corner of Fourth and Mission streets.

Schultz leaped from the car and an instant later arrested Williams as he was coming from the side entrance of the saloon. At the city prison Williams was identified as one of the holdup men by the Chinese, and the money found on his person.

Another thrilling chase occurred last evening when Chief of Police White's private automobile rushed to the scene of an attempted holdup, resulting in the arrest of James Theriot, a 22-year-old baker, for attempting to rob George Drevills in his saloon at Dolores and Eighteenth streets.

Drevills was in his saloon alone when Theriot entered and ordered a drink. Drevills turned to get it and upon facing the counter found himself looking into the muzzle of a 38-caliber revolver, and was ordered to move aside from the cash register.

His movements did not seem to be quick enough for the robber, who suddenly pulled the trigger, wounding Drevills in the left arm, and fleeing down the street. He was given chase by two policemen, J. P. Maloney and John Connolly.

The pursuit went in the direction of Eighteenth street to Valencia, where the fleeing man jumped into a jitney. James A. Neely, chauffeur for Chief White, happened to be passing by at the time and taking the two officers aboard gave chase to the jitney, which was overtaken at Fourteenth street and the culprit arrested.

After he had recovered from his excitement, Drevills discovered that he was minus a purse containing $50. The prisoner did not have the money and the police believe that Drevills either dropped it or threw it away in his excitement.

S. P. WILL MAINTAIN ITS OPEN SHOP POLICY

Announcement has been made at the Oakland mole that the action of the American Federation of Labor in Chicago in calling off the strike of the boilermakers and carmen would have no effect as far as the Southern Pacific service was concerned. The boilermakers in the West Oakland shops went on strike three years ago. Since that time the shops have been operated on the "open shop" policy.

LOSES MONEY, CLOTHES, ALL, SEEKING SON

Monterey Mother Finds Herself in Pitiful Plight on Fruitless Hunt.

Homeless in the midst of the bustle and life of the city, bewildered, penniless, disheartened by the failure of her search for her son, Mrs. Mary Mills at last found friendly assistance today, people who will help her to find work and, if possible, to locate the hotel where she left her money and clothes. Then the mother will go on with the hunt for her boy which for six months has proved fruitless. Except that the last letter she had from him at Monterey was from Oakland there has been no clew to his whereabouts.

With a letter from her sister-in-law in San Diego to some friend in Oakland and $60 in her purse Mrs. Mills arrived in Oakland from Monterey county four days ago. She went directly to a rooming-house and paid for a night's lodging, starting out early the next morning to look for her son. She was bewildered by the crowds, and in her wanderings lost her purse, containing all her money and the name and address of the proprietor of the rooming-house where she had stopped the night before. Her clothes are there and she has no idea where to find the place.

Yesterday afternoon, tired and hungry, she says a "kind man" directed her to Mrs. McKenzie of the Welfare Home, 523 Filbert street. Here she told her story to Mrs. McKenzie, and was given food and a bed.

GOES OUT TO WORK.

"I thought Oakland was a little town and that I could find my boy here. I couldn't stand not hearing from him for so long, so I packed a few clothes and with $60 came here. I thought Oakland was just a suburb of San Francisco, and I felt lost and bewildered. I can't find my boy without money and I have lost that. Some one must have found my purse, and I would be so thankful if he would return it. It has the address of the rooming-house where I stayed one night, and then I could at least get my clothes.

"Mrs. Mills went out early this morning to look for work," said Mrs. McKenzie this morning. "She told me she had to make money some way so as to continue the search for her son. She was so tired and hungry last night that it was all she could do to tell me her story. I want to help this poor woman all I can, and if the finder of her purse would communicate with me at the Welfare House, or call me up at Oakland 8099, it would help so much."

"Moonshine" Whisky Frauds Laid Bare

By Associated Press.

FORT SMITH, Ark., June 28.—David A. Gates, deputy internal revenue commissioner, announced last night that Knox Booth, former internal revenue agent for Tennessee and Alabama, had laid bare the details of the alleged "moonshine" whisky frauds which federal officials assert cheated the government out of many thousands of dollars in taxes, and confessed to accepting bribes from distillers, aggregating nearly $12,000.

WILL CALL ELECTIONS FOR WATER DISTRICT

Seven cities on the east side of the bay, in the proposed municipal water district, have been notified by the Alameda County Public Utilities League, to pass resolutions calling an election to decide whether or not each individual municipality desires to form the district.

This step, according to a leader in the league, is preliminary to a campaign with the intention of purchasing the holdings of the Peoples Water Company. The plant and water sheds are sought. The amended law providing for creation of such water districts goes into effect July 1. Under the new law the directors of the district cannot authorize expenditure of more than $100,000 without the approval of the people of the district.

Read the

Studebaker

Announcement

July 4th

SOMETHING STARTLING!

Prices and value unequaled in Automobile History.

We have a few absolutely new 1915 cars on hand to be sold this week at reduced prices.

If you are interested in an Automobile do not fail to investigate.

Chester N. Weaver Co

2017 BROADWAY OAKLAND.

Phone Lakeside 250.

STRUGGLE MAY UNITE ALL BAPTISTS

CONVENTION WILL BE BATTLEGROUND

Southern Leader Looms as Figure Around Whom Delegates Will Rally

A "political" fight which will center about William Wistar Hamilton of Lynchburg, Va., president of the Southern Young Peoples' Baptist Union, with the object of welding together the various factions throughout the nation under one general controlling power, will be a feature of the joint convention of the Young Peoples' Baptist Union of America and the Pacific Coast Young Peoples' Societies, which will open in the municipal auditorium on Wednesday evening of next week.

Certain factions of the so-called "northern" Baptists will make a fight to have Hamilton elected to the presidency of the national body in the hope that his strength, with that of his large army of constituents, will close the breaches which now keep the northern and southern organizations apart. Hamilton is assured of a high executive office in any event, should the plans at present forming for his election to the presidency miscarry.

HEADS DELEGATION.

Hamilton will head a large delegation to the international convention. The delegates accompanying him will be members of the Southern Baptist organization, which is not affiliated with the organizations which will convene here. With the exception of last year, each annual convention of the Southern Baptists has been held independently of the meetings of other similar organizations. It has not been determined yet whether or not the southerners will hold a convention of their own this year, at the close of the big gathering in Oakland.

It is thought by the various factions of the northern Baptists that Hamilton's election to the presidency or some other high executive position would pave the way for an adjustment of differences which have lasted for several years. In past years, the northerns and southerns have split on differences of policy and ideas of carrying on the work of the organization. A rather warm fight of a political nature is looked forward to at the local convention.

LEADER AMONG DELEGATES.

Hamilton occupies a prominent place on the program. He will be chairman of a monster mass meeting to be held in the auditorium on Sunday afternoon, July 11. That same evening he will deliver one of the most important talks of the convention period. He will speak on "Winning in Life's Game."

Hamilton is one of the most prominent religionists in the south. He has a wide reputation as a fluent and convincing speaker. He has a large following among Baptists throughout the southern states.

WILLIAM WISTAR HAMILTON, CANDIDATE FOR NATIONAL BAPTIST PRESIDENT.

"ELIJAH" PRINCIPAL WAS FORMER OAKLAND SINGER

Mrs. Grace Davis Northrup, the former California soprano, who is returning from New York especially to sing in the "Elijah" performance at the Oakland auditorium July 7th, will be remembered by many Oakland people as the soprano soloist in the First Congregational Church of Oakland during the pastorate of Dr. Charles R. Brown. Alexander Stewart, who is directing the "Elijah" performance, was the choir master of the First Congregational Church at this time. It was this choir with Mrs. Northrup as soloist which originated the oratorio services which have since become popular in nearly all the local churches. With Mrs. Northrup as soprano soloist the choir of this church gave many performances of such works as Brahm's "Requiem," Dvorak's "Stabat Mater," Horatio Parker's "Hora Novissima," Mendelssohn's "Elijah," Handel's "The Messiah," and nearly all the great oratorio works which are known. Mrs. Northrup's artistic work in the solo parts of these oratorios is a pleasant memory with thousands of people of the community. Her return after eastern successes of a marked character will be welcomed by host of friends. She has just been engaged for the concert of the New York Oratorio Society next November, the highest mark of honor to be accorded an oratorio singer in New York.

OAKLAND GETS WORK ON GOVERNMENT SHIP

MARE ISLAND, June 28.—Lightship No. 76 is to be overhauled in Oakland. The contract for overhauling the Lighthouse tender Madrona has not as yet been awarded even thought Mare Island was low bidder but will not get the job.

AUCTION SALES

J. A. MUNRO & CO.

AUCTIONEERS.

1007 Clay street, corner Tenth street, phone Oakland 4671, will pay highest price paid for merchandise, furniture, etc., or will sell on commission. Sales every Friday.

Extraordinary Furniture Auction Sale

Tuesday, June 29th,

at 10:30 a. m., at

1761 Broadway, Near 17th St.,

Oakland. This will be the third auction sale of the $40,000 stock of the

Indianapolis Furniture Co.

By order of the creditors. All new furniture. Do not fail to attend if you want fine goods at your own price. Open for inspection Monday afternoon.

J. A. MUNRO & CO., Auctioneers.

Furniture Auction Sale

We will sell at public auction the furniture, carpets, rugs, etc.,

Brownie Apartment House, 587 12th Street,

Opposite the Orpheum, Oakland. Sale

Wednesday, June 30th, at 10:30 a. m.

Comprising in part, odd oak dressers, chiffoniers, brass and iron beds, bedding, carpets, rugs, sanitary couches, folding beds, oak dining tables, chairs, sideboards, odd parlor pieces, couches, davenports, crockery and silverware, etc., etc.

ALL MUST AND WILL BE SOLD.

J. A. MUNRO & CO., Auctioneers.

FEAR TROUBLE NEAR IN HAITI

Control of Customs Duties Not Relished by Island Inhabitants.

By Associated Press

WASHINGTON, June 28.—Turbulent conditions in Haiti have reached such a point that the United States government, notwithstanding the attention demanded by its relations with European belligerents, is giving serious consideration to the formulation of an entirely new policy toward the little island republic.

Paul Fuller Jr., who was sent by President Wilson to Haiti with plenary powers to negotiate a treaty placing the collection of customs duties in that country under the control of the government, as was done some time ago by the Dominican republic, has now submitted a lengthy report, which shows that the Haitien government did not want to enter into such a treaty, but made counter proposals, which are not regarded as likely to lead to a settlement of disturbances on the island.

RECOGNITION WITHHELD.

Officials think the latest revolutionary movement under Dr. Bobo is not strong enough to overthrow the existing government. President Sam has been recognized by France, Italy and Germany, but the United States has been withholding recognition until some arrangement could be made with which to stabilize conditions.

The situation at Cape Haitien is the most threatening at present. French marines have been landed there and Rear Admiral Caperton is on his way from Vera Cruz with 700 bluejackets and marines on the armored cruiser Washington to relieve them and preserve order. The Washington is due to arrive at Cape Haitien next Thursday.

The commission sent recently by President Wilson to Haiti, headed by former Governor Fort, it became known today, took a pessimistic view of the situation. While they did not specifically recommend armed intervention, the commissioners gave the impression that it was almost hopeless to expect an orderly government to be established without some drastic action by the United States.

ALASKA WAGE SCALE IS DEFENDED BY COMMISSION

By Associated Press.

SEWARD, Alaska, June 28.—William C. Edes, chairman of the Alaska engineering commission, on his return from an inspection trip yesterday, issued answer to the criticisms which have been leveled at the commission in their work of constructing the government railroad from Seward to Fairbanks, charging that the Alaska wage scale has been cut and that the opportunities for earning money were unnecessarily curtailed.

He said: "While I have no desire to enter into any controversy, I feel that it is necessary to make some reply to criticisms of the commission regarding wages and men employed. We have been criticised for employing what is referred to as foreign labor and for cutting the so-called Alaska wage scale.

"The men gathered here to secure station work are above the average. Many came here from the railroads just completed in Canada and we are fortunate to get such experienced help.

"The commission is handicapped by the federal eight-hour law, because the season is only seven or eight months long and the men would prefer working longer hours for more pay. The wages paid are 37½ cents an hour, which, after deducting $1 a day for board, leaves $2. With 24 hours of daylight the men could work ten hours."

WILSON SETTLES DOWN TO ENJOY VACATION

By Associated Press.

CORNISH, N. H., June 28. — President Wilson, settling down to the enjoyment of his first vacation of the summer, was up early today and after breakfast took a motor ride of 30 miles for a game of golf on the links of the Hanover Country club.

As Mr. Wilson, accompanied by Dr. Cary T. Grayson, rode into Hanover he was recognized and acknowledged greetings by smiling and raising his cap.

The President planned to devote most of the afternoon to official business. The petition of New York importers for the assistance of the American government in getting goods out of Rotterdam and other neutral ports abroad, will be considered by the President in the preparation of the note to Great Britain, which will be sent to London soon after his return to Washington.

SAINT-SAENS DIRECTS OWN CANTATA

Master Musician Gives Third of Concerts Devoted to His Compositions.

(By ALEXANDER STEWART.)

A great tribute to genius was paid to music at genius at Festival hall at the Exposition yesterday afternoon when 4000 people acclaimed Saint Saens, the great French composer. This was the third of the concerts devoted to the compositions of the master musician of France, if not of the world. The hearing of these three concerts leads one to pay unbounded tribute to the famous Frenchman as a composer.

It would be almost too much to expect that the great composer would be equally efficient as a director. Therefore, it is not a reflection upon genius to have to confess that as an orchestral or choral director Saint Saens is not efficient. Only the superiority of the instrumental forces which have played under him have at times saved some of the performances from disaster.

At yesterday's concert an exceedingly well-trained chorus of local singers had the utmost difficulty in obeying his indefinite baton. Despite the sentiment which governed the idea of having the first performance in America of his cantata, "The Promised Land," given under his direction, it would have been much wiser to have had Wallace Sabin, in every respect a competent choral leader, conduct the composition. The chorus, one of excellent material, had been well trained by Sabin in a very limited number of rehearsals and the performance would have gone very much better had he been in command of the forces yesterday rather than Saint Saens. As it was the chorus showed its undoubted ability in one or two of the numbers, especially in the unaccompanied chorus. At other times, however, their good intentions were marred by their inability to grasp the meaning of Saint Saens' beat. "The Promised Land," while it reveals parts which are worthy of the great French composer at his best, as a whole does not measure up to other choral works by Saint Saens, such as, for instance, "The Christmas Oratorio."

The soloists—Mrs. Price, Miss Fernanda Pratt, Charles Bulotti and J. Francis Jones—did accreditable work in solo parts, most of which are not grateful for the voice. Saint Saens and Hageman alternated in the direction of the other numbers of the program, which included a third performance of "Hail, California." These concerts have revealed in a more striking manner than ever before the superior excellence of the Exposition orchestra. Daily playing together is welding these musicians into an organization of which any city might be proud.

Chinese Commission on Way to Bay Cities

By Associated Press.

SEATTLE, Wash., June 28.—The visit of the sixteen members of the Chinese commercial commission to Seattle ended last night, when the party left for Portland and San Francisco. They planned to spend today in Portland and will reach San Francisco Wednesday. They were accompanied by C. B. Yandell, secretary of the Seattle chamber of commerce, who is the representative of the associated chambers of commerce, has charge of the arrangements for the trip of the commissioners about the United States.

Yesterday afternoon the visitors were taken over Seattle's boulevards, and were afterward the guests of honor at a reception at the residence of Thomas Burke, president of the local chamber of commerce. Chi-Cheh Nish, of Shanghai, vice-president of the commission, who is interested in Y. M. C. A. work, and David Z. T. Yuai, honorary secretary of the commission and executive secretary of lecture department commission of the commission of the Y. M. C. A. in China were also taken through the buildings of the Seattle Y. M. C. A. and Y. W. C. A.

SUICIDE ATTEMPT LEADS TO SUIT FOR DIVORCE

Joseph E. Marcoux, a special agent, of 214 John street, was patient with his wife, Maude E. Marcoux, when she took numerous little trips about the state without the formality of first speaking to him about it, but he objected when she began to make suicide attempts, according to his complaint in divorce filed in the superior court today.

Marcoux says that his spouse recently brought things between them to a climax when she swallowed a large quantity of lysol and almost died as a result. She was treated at the emergency hospital. Anent his wife's wanderlust, Marcoux complains that she pawned her jewelry to pay her expenses, whereupon he was put to much expense and trouble in redeeming it for her.

Juba S. Moreno filed suit today against William M. Moreno, alleging that he was cruel to her in that he had once threatened to kill her with a knife, and on another occasion with a revolver. He was cruel on other occasions, she complains.

Bessie Grout today filed a divorce action against Ralph C. Grout, alleging desertion.

Butter and Eggs

TOMORROW

Royal Creamery

218 12TH ST.

Branches:

15th and Washington Streets.

2267 East 14th Street Near 23d Ave.

BEST CREAMERY BUTTER

2 lbs. 59c

1 lb. 30c

FANCY EGGS

1 doz. 29c

All goods delivered to our milk customers at store prices. By this you can save $2.00 per month.

Fungus Causes Cancer; White Flour Mollycoddle Food, Doctor Asserts

By Associated Press

CHICAGO, June 28.—Entrance of a parasite or fungus growth is a cause of cancer, according to the opinion of Dr. Torsee Packard of Boston University, who discussed "The Cancer Question" before the Surgical and Gynecological Society of the American Institute of Homeopathy here today. Dr. Packard emphasized his belief that the possible cause of cancer is dietary and argued that demineralized foods form a factor in the disease's development. The human family is underfed in mineral food salts, he said.

"A momentous fact," he added, "is that the flour mills and the rice mills of the civilized world are busy eliminating every particle of iron, phosphorus, sodium, potassium, silica, calcium, chlorine, magnesium and sulphur (mineral salts) from our staple food supply and sending out food material rich in heat units but pitifully meagre in energizing and immunizing material.

"In a single flour mill of the Middle West, approximately 1,000,000 tons of wheat are milled each year. Of this about 550,000 tons go to the human family as refined flour (wheat starch) and 450,000 tons of the by-products bearing the energizing, immunizing food salts go mainly to feed domestic animals."

KILLS WOMAN AND THEN HIMSELF

SAN FRANCISCO, June 28.—After making all arrangements for his own burial in Mount Olivet cemetery, Martin Schubel, hermit of the Colma hills, shot and killed Mrs. Joseph Christen, wife of a dairyman, a neighbor, yesterday afternoon and then turned the weapon upon himself and died by the woman's side.

The noise of the shot that killed Mrs. Christen had been heard and officers and neighbors were hammering at the door of the cottage of tragedy while Schubel was arranging the double-barreled shotgun so that it would end his own existence. While the investigators were beating at the door the sound of the second shot came, here was a groan and all was still.

The thoughts that actuated Schubel, who was an aged man, survivor of two wives, may only be guessed. Vegetable gardeners who work in the fields nearby declare that they have seen a woman enter the hermit's house occasionally.

PLANNED FUNERAL.

Schubel, who had lived the life of a recluse since the death of his wife three years ago, visited the cemetery an hour before the tragedy and made final arrangements for his own burial. He did not mention Mrs. Christen to M. Jensen, superintendent of the Mount Olivet Cemetery.

On Friday last Schubel appeared at the cemetery and surprised Superintendent Jensen by settling a debt incurred for the burial of his wife. He also added to this sum sufficient money to pay for his own burial. Jensen was puzzled by Schubel's strange behavior but said yesterday he did not think that the man intended to take his life.

"Why do you give me money for your own burial now?" said Jensen. "You are going to live a long time yet."

EXPECTED DEATH.

"Well, the end might come at any time," was the reply, and Schubel departed for his home on the summit of the hill above the cemetery. Schubel told Jensen that he desired to be buried near the body of his wife. Schubel had been married twice. His first wife died a number of years ago.

Anton Lazario, employed in a nearby vegetable garden, heard the first shot, which killed Mrs. Christen. Constable Landini was notified and immediately started for the scene of the tragedy. Landini met Jensen and the others who had also heard the shot.

As Schubel fired the shot which ended his life, Constable Silvio A. Landini and a half dozen Italian vegetable gardeners battered down the door and entered the blood-stained room. They found Schubel lying beside the body of Mrs. Christen.

VARIOUS THEFTS ARE REPORTED TO POLICE

W. B. Mason, of Crinola, Kansas, was robbed by pickpockets as he was boarding a Western Pacific train at Third and Washington streets, last night, of a purse containing $80 and $300 draft. The police are investigating.

Samuel Scher, 525 Grove street, reported that his pocket was picked of a wallet containing $60 in coin while he was on a Richmond car.

Automatic thefts were reported by the Llewellyn Company, 1635 Broadway and by J. P. Slavan, 1880 Kansas street.

B. Goldberg, 312 Thirteenth street, reported that his place of business was entered and three suits of clothes stolen. The theft of a gold watch was reported by R. Takine of the Webster House.

LASSEN IS SPECTACLE.

REDDING, June 28. — Lassen's 194th eruption at 3 o'clock yesterday lasted more than an hour, but was little less in magnitude than the eruption of May 22, though no great altitude was attained. Intensely black smoke was emitted from the northern part of the crater. The cloud was later brilliantly illuminated by the rays of the rising sun. The eruption of Friday and Saturday lasted 26 hours.

ALIEN PICNICKERS WAR.

A riot call was received by the police from Tupper's garden in East Oakland last night and a posse of police suppressed a near-fight over the European war. A picnic was being held at which a number of different nationalities were represented. A discussion started over the merits of the contending armies and the shedding of blood was avoided only through the arrival of the police.

SEA MYSTERY BAFFLES POLICE

Explosion Off Redondo Beach Believed to Have Been on Smuggle Craft.

By Associated Press.

LOS ANGELES, June 28.—Federal officers here were notified today of a mysterious explosion at sea last night a short distance off Redondo, which followed the sending up of rockets from an automobile on a bluff south of Redondo. Policemen and citizens of the beach town, who saw the rockets and heard the explosion, believed smugglers had suffered some mishap, and this surmise was strengthened further, according to the report rendered officials, by the finding of bits of wreckage and a white buoy, with a white stripe, in the surf on the beach this morning.

F. J. Culver, a patrolman of Redondo, reported that he saw an automobile ascend the bluff about 11 o'clock last night. A rocket was sent up. This was answered by a rocket apparently from a vessel about a mile at sea. Immediately afterward an explosion was heard. The detonation was sufficient to alarm a number of persons living at Clifton-by-the-Sea, south of Redondo. Fishermen put out today to investigate.

Promissory Note Is Clew in Queer Case

By Associated Press.

PITTSBURG, Pa., June 28.—A promissory note, alleged to have been given by Thomas G. Forney, young attorney of Washington, D. C., and calling for $2000, to be paid to George McHenry, a waiter, providing the latter succeeded in disposing of Franklin T. Schneider, wealthy candy manufacturer, also of Washington, is believed by the police here to have been the weapon used by McHenry to get money from Forney on the threat of exposure and to have resulted in a murderous attack upon Mr. Schneider here early Thursday.

After being brought here, Forney, who is a son-in-law of the candy manufacturer, made a lengthy statement to the police, which was sworn to by him, confessing his part in the plot to kill Mr. Schneider and implicating McHenry.

McHenry arrived here last night from Washington, accompanied by detectives. He refused to discuss the case except to deny that he knew Forney.

PORTUGAL'S DELEGATE TO FAIR TO BE HONORED

Manuel Roldany Pego, Commissioner General of Portugal at the Panama-Pacific International Exposition, will be the guest of honor at a banquet to be given at the Inside Inn, on the evening of July 3, by the executive committee of the Portuguese Colony of California.

The executive committee is composed of some of the most prominent men and women of the Portuguese colony. The arrangements for the banquet are in charge of Dr. J. de Sousa Bettencourt of San Francisco who headed the committee sent to Portugal a year ago to urge upon the government of that country the desirability of being represented at the Exposition. The recent opening of the beautiful Portuguese pavilion at the Exposition is evidence of the complete success of the committee's mission.

BARBARY COAST TOUR IN TAXI COST $210

SAN FRANCISCO, June 28. — William E. Turner, of Ensenada, Mexico, while visiting in the city, made a tour of the Barbary Coast last night which cost him $85 and the loss of a watch and chain, valued at $125. Turner complained to the police today that on leaving Pacific street, he had taken a taxi cab instructing the driver to take them to a Powell street hotel. He said that somewhere during the ride they took in another man and when he came to at Fourteenth and Harrison streets, he was landed on the pavement, and he says that he heard the stranger tell the chauffeur to "beat it."

NO CHANGES IN COUNTY GOVERNMENT: MURPHY

Daniel J. Murphy, chairman of the board of supervisors, today denied reports that a general shakeup of county employes would take place with the annual reorganization of the supervisorial board, at the opening of the fiscal year, July 1. It has been generally rumored that a large number of changes were contemplated in the various departments of the county government.

"There will be no changes so far as I know," Murphy explains.

The Watch Dog

By Arthur Horsley

And All the New Books RENTED at

COOPER'S LIBRARY,

Now at 419 THIRTEENTH ST.

Opposite Saddle Rock

Telephone Lakeside 1007

He Is Coming

YOU'LL FIND WHAT YOU ARE LOOKING FOR HERE = **NEWS AND VIEWS OF SPORTDOM** = AUTHORITATIVE REPORTS and ENTERTAINING GOSSIP

McAvoy, the new Oak infielder, who was secured from the Macon, Ga., team of the South Atlantic League, is said to be a wonder by no less a personage than Bud Sharpe, the man who piloted the Oaks to a pennant in 1912 and who is now scouting for George Stallings, the Boston Brave leader. McAvoy had a brief tryout with the Seals in 1912, but was a little too green. Sharpe, in a letter to the Oak management, lauded McAvoy to the sky and explained that he would surely make good in this league. But for the twenty-one-player limit rule which the Boston Brave team is subject to they would have surely grabbed McAvoy. The new Oak is a free agent because the Macon club has owed him his salary. He is now en route to the coast and will probably join the team in Portland. He may be played at short or second.

There will be but one more Sunday morning game played at Venice and from then on Vernon will be the home of Doc White's Tiger squad. Vernon was the old home of the Tigers. President Eddie Maier shifted the club's franchise to Venice in 1913.

"Rowdy" Elliott shifted the Oak batting order a bit yesterday. [illegible] was made lead-off man, while Howard Mundorff batted second. Ness batted third and "Rube" Gardner fourth. Kuhn, Litschi, Guest, Manda and the pitcher then follow.

Burlington and Keokuk, in the Central Association, played twenty-two innings to a scoreless tie yesterday, breaking the world's organized baseball record for the longest game without a score. Watkins, pitching for Keokuk, allowed but six hits, while Miller, twirling for the opposing team, was touched for only seven. Each side made only two errors. The game was called on account of darkness.

Another one of Harry Wolverton's valuable assets has developed into a bloomer. The person referred to is Elliot Dent, the former Atlanta twirler, who is to be turned back to that club. Dent pitched but one good game, but, like Benny Karr, who also pitched great ball on his first start, blew up and was hit hard on every start by the opposing teams. Justin Fitzgerald will be back in a uniform this week and the team will be again down to the eighteen limit rule. This means that "Bugs" Reisigl, the other twirler who was on the shaky throne, will hold his job. Also Curly Brown pitched a good game on his first start and didn't show much yesterday. Wolverton has had pretty hard luck with his new twirlers.

The Seals' trip to Sacramento today was called off on account of the nine-game series which the Seals just went through. Furthermore, the Sacramento fans will not stand for anything but Coast League ball, and wouldn't walk across the street to witness an exhibition game.

Tacoma, with Izzy Kaufman in the box in both games, won yesterday's double-header from Vancouver by scores of 16 to 1 and 11 to 9. All told, the Tigers scored 27 runs to Vancouver's 1. Kaufman pitched great ball in both games.

"Foghorn" Murphy attempted to entice the crowd to the Arcadia Pavilion, where a dance for the benefit of the widow of the late Happy Hogan will be held tonight, by announcing that all the Seal ball players will be in dress suits. Now imagine Fing Bodie, Scrappy Bill Leard and Molly Meloan in dress suits.

A triple by Eddie Collins with the bags loaded enabled the White Sox to beat the Browns yesterday by a score of 4 to 3. Bill James, the former Beaver, worked for St. Louis, while Ed Cicotte twirled for the Sox.

The Cubs and Reds broke even in a double-header yesterday, Cheney beating Herzog's bunch by a 4 to 1 score in the first game and Pete Schneider, the former Northwest Leaguer, shutting out the Cubs in the second game with Jimmy Lavender pitching for the latter.

Beavers Make It Six Out of Nine

As of yore, the Seals won on the Oakland grounds and lost out after having the game tucked away in their shirts on their own lot. The Seals got to Harry Krause for three tallies in the first inning and also touched Irve Higginbotham, who relieved Krause in the eighth, for a run. Ducky Jones' double to left in the fourth with two on scored two more runs for the Seals. The Beavers did all their scoring in the sixth. Bill Speas' double accounting for two of the tallies.

In the afternoon game Kahler, the big Beaver right-hander, was hit hard in the first few innings when the Seals scored all three runs, but after the fourth he was invincible. Meanwhile, the Beavers got to Curly Brown and tied the score in the sixth. Hilyard's double, Speas' bunt and Ty Lober's single scored Carisch, who had previously got on by virtue of Hillyard being caught off third on a double play.

The Beavers are now speeding back to their home grounds to tackle the Oaks. They took six out of nine games from the Seals. The score:

PORTLAND.	AB.	H.	P.	E.	SAN FRANCISCO.	AB.	H.	P.	E.
Davis, s.	4	2	0	1	Jones, 3b.	4	1	2	1
Derrick, 1b.	5	2	6	1	Schaller, lf.	4	1	1	0
Stumpf, 2b.	5	2	5	1	Bodie, cf.	4	2	2	0
Bates, 3b.	5	1	0	0	Hellmann, 1b.	3	1	7	0
Hillyard, cf.	4	1	1	0	Meloan, rf.	3	1	2	0
Fisher, c.	4	1	2	0	Downs, 2b.	4	3	4	0
Speas, rf.	4	2	2	0	Block, c.	4	2	7	0
Lober, lf.	4	0	7	0	Corhan, s.	3	1	2	2
Krause, p.	3	0	2	0	Baum, p.	4	0	0	0
Doane	1	0	0	0					
Higginbotham	0	0	0	0					
Totals	39	11	24	3	Totals	33	12	27	3

Doane batted for Krause in 8th.

Score by innings:

Portland	0	0	0	0	0	2	0	0	0	—2
Base hits	1	0	1	1	0	4	1	2	1	—11
San Francisco	3	0	0	2	0	0	0	1	*	—6
Base hits	3	0	1	3	1	1	1	2	*	—12

SUMMARY.

Runs—Derrick, Stumpf, Bates, Jones, Schaller, Bodie, Downs 2, Block. Five runs, 10 hits, off Krause, 28 at bat, in seven innings. Charge defeat to Krause. Two-base hits—Davis, Jones, Speas. Sacrifice hits—Hellmann, Corhan. First base on called balls—Off Krause 1, off Baum 1. Struck out—By Krause 1, by Baum 7. Hit by pitcher—Meloan by Higginbotham. Double play—Stumpf to Derrick. Left on bases—Portland 10, San Francisco 7. Runs responsible for—Krause 4, Baum 2, Higginbotham 1. Wild pitch—Krause. Time of game—1 hour and 40 minutes. Umpires—Guthrie and Held.

PORTLAND.	AB.	H.	P.	E.	SAN FRANCISCO.	AB.	H.	P.	E.
Davis, s.	5	0	6	0	Jones, 3b.	3	1	2	0
Derrick, 1b.	4	1	11	0	Schaller, lf.	4	2	0	0
Stumpf, 2b.	5	4	1	0	Bodie, cf.	3	0	3	0
Bates, 3b.	[illegible]	[illegible]	[illegible]	[illegible]	Hellmann, 1b.	[illegible]	[illegible]	[illegible]	[illegible]
Hillyard, cf.	3	2	4	0	Meloan, rf.	2	1	0	0
Speas, rf.	3	1	2	0	Downs, 2b.	4	0	2	0
Carisch, c.	4	0	5	0	Block, c.	4	0	2	0
Lober, lf.	4	2	2	0	Corhan, s.	3	0	2	0
Kahler, p.	3	0	0	0	Brown, p.	2	1	0	0
Totals	35	11	27	0	Totals	29	6	27	0

Score by innings:

Portland	0	1	0	0	0	2	0	1	0	—4
Base hits	2	1	1	0	1	2	1	3	0	—11
San Francisco	1	0	1	1	0	0	0	0	0	—3
Base hits	1	0	2	1	1	0	0	1	0	—6

SUMMARY.

Runs—Stumpf, [illegible], Hillyard 2, Schaller, Meloan, [illegible]. Home run—Meloan. Three-base hit—Schaller. [illegible] Hillyard. Sacrifice hits—Jones, Kahler, Brown. Bases on balls—Off Kahler 4, off Brown 2. Struck out—By Kahler 4, by Brown 4. Hit by pitcher—Speas. Sacrifice fly—Bodie. Double plays—Jones to Hellmann; Bates to Stumpf to Derrick; Corhan to Downs to Hellmann. Wild pitch—Kahler. Runs responsible for—Kahler 3, Brown 4. Left on bases—Portland 8, San Francisco 6. Time of game—1 hour and 57 minutes. Umpires—Held and Guthrie.

LEADING WESTERN PITCHER SOLD.

DES MOINES, Ia., June 28.—The Des Moines Western league baseball club sold George Mogridge, a left-hand pitcher, to the New York Americans for delivery in September at the close of the Western league season.

Mogridge is leading the league at the present time with thirteen victories and only four defeats.

PACIFIC COAST LEAGUE

RESULTS YESTERDAY.

At Oakland—San Francisco 6, Portland 3.

At San Francisco—Portland 4, San Francisco 2.

At Los Angeles—Venice 2, Los Angeles 1 (first game). Los Angeles 3, Venice 2 (afternoon game).

At Salt Lake—Oakland 8, Salt Lake 6.

STANDING OF THE CLUBS.

Clubs—	W.	L.	Pct.
San Francisco	44	33	.537
Salt Lake	42	38	.525
Los Angeles	45	45	.500
Portland	39	40	.494
Oakland	42	45	.483
Venice	39	45	.464

HOW THE SERIES FINISHED.

Portland 6, San Francisco 2.
Venice 5, Los Angeles 2.
Salt Lake 3, Oakland 3.

THIS WEEK'S SERIES.

Venice at San Francisco.
Oakland at Portland.
Salt Lake at Los Angeles.

OAKS GRAB GAME AND EVEN SERIES WITH SALT LAKE

Ness Hits in First Inning, Breaking Consecutive Hit Record.

Four pitchers, Fittery, Hall, Laroy, Morgan and Lefty Williams, could not quell the Oak offense at Salt Lake yesterday and the Oaklanders evened up the series by banging out an 8 to 6 victory over the Bees. Manager Elliot of the Oaks was not far behind in sending pitchers to the mound, for all three—Pruett, Prough and Klawitter worked for the Oaks.

Jack Ness broke the Pacific Coast League record by hitting safely in the first inning, thus surpassing the record hung up by Chester Chadbourne in 1912. Ness has hit safely in twenty-nine consecutive games.

Orr's single and Gedeon's homer scored two for the Bees in the first, but the Oaks tied it up by virtue of a walk and doubles by Manda and Pruett. Hits by Ness, Kuhn and Litschi tallied one more in the third, while a single by Ness, doubles by Kuhn and Litschi and Carl Manda's screeching triple sewed the game up for the Oaks. Salt Lake tried desperately to win and scored two in the seventh and two more in the eighth, but the Oaks came back with one more in the ninth when "Red" Kuhn got his third hit, a long triple, and Litschi singled. The score:

OAKLAND.	AB.	H.	P.	E.	SALT LAKE.	AB.	H.	P.	E.
Johnston, cf.	5	1	2	0	Fale, rf.	5	2	1	0
Mundorff, lf.	2	0	0	0	Williams, p.	0	0	0	0
Ness, 1b.	4	3	12	0	Orr, s-rf.	5	1	1	0
Gardner, rf.	5	2	1	0	Gedeon, 2b.	5	2	2	0
Kuhn, c.	4	3	6	0	Ryan, lf.	5	1	2	0
Litschi, 3b.	4	3	1	0	Zacher, cf.	4	0	2	0
Guest, s.	3	0	2	0	Tennant, 1b.	4	1	10	0
Manda, 2b.	5	2	2	0	Barbour, 3b.	4	1	2	0
Pruett, p.	1	1	0	0	Hannah, c.	3	2	6	0
Prough, p.	2	0	1	0	Fittery, p.	0	0	0	0
Klawitter, p.	1	0	0	0	Hall, p.	2	0	0	0
Marcan	0	0	0	0	Laroy, p.	0	0	0	0
					Morgan, p.	0	0	0	0
					C. Williams, p.	0	0	0	0
					Halliman, s.	1	0	0	0
					Meek	1	1	0	0
					Shinn	1	1	0	0
					Blankenship	0	0	0	0
					Rohrer	1	1	0	0
Totals	37	15	27	0	Totals	39	13	27	0

Marcan ran for Pruett in third.
Meek batted for Laroy in seventh.
Shinn batted for Fale in seventh.
Blankenship ran for Shinn in seventh.
Rohrer batted for Williams in ninth.

Score by innings:

Oakland	2	2	1	0	0	0	3	1	1	—8
Base hits	2	2	3	0	1	0	4	1	2	—15
Salt Lake	2	0	0	0	0	0	2	2	0	—6
Base hits	2	0	1	0	2	0	3	4	1	—13

SUMMARY.

Runs—Ness 2, Kuhn 2, Litschi 2, Manda, Orr, Gedeon 2, Ryan, Tennant, Halliman. Stolen bases—Johnston 2, Litschi. Two-base hits—Kuhn, Litschi, Manda, Pruett, Rohrer, Ryan, Tennant, Barbour, Hannah and Meek. Three-base hits—Manda and Kuhn. Home run—Gedeon. Sacrifice hits—Mundorff, Kuhn and Guest. Bases on balls—Off Pruett 1, off Fittery 2, off Hall 2, off Morgan 1. Struck out—By Pruett 2, by Prough 2, by Klawitter 2, by Fittery 1, by Hall 2, by Williams 1. Two runs, 2 hits, 11 at bat off Pruett in 3 innings; 2 runs, 3 hits, 9 at bat off Klawitter in one and less than one-third innings; 3 runs, 4 hits, 9 at bat off Fittery in one and two-thirds innings; 4 runs, 7 hits, 19 at bat off Hall in five innings; no runs, 1 hit, 2 at bat off Laroy in one-third of an inning; no runs, no hits, 2 at bat off Morgan in one-third of an inning; 2 runs, 3 hits, 5 at bat off Williams in one and two-thirds innings. Runs responsible for—Pruett 2, Prough 4, Klawitter 0, Fittery 2, Hall 4, Laroy 0, Morgan 1, Williams 1. Credit victory to Pruett. Charge defeat to Hall. Left on bases—Oakland 10, Salt Lake 7. Double plays—Pruett to Kuhn to Manda; Zacher to Hannah. Time of game—2 hours and 14 minutes. Umpires—Williams and Finney.

Tigers and Angels Split Double Bill

LOS ANGELES, June 28.—Venice and Los Angeles won a game apiece yesterday, the Tigers taking the morning battle, 2 to 1, and the Angels the afternoon game, 3 to 2. With the score tied in the seventh inning Roy Mitchell won his own game in the morning with a home run over the left-field fence. Terry's single in the last inning of the second game, a sacrifice and Metzger's single scored the winning run. The Tigers took five of the seven games of the series. Scores:

MORNING GAME.

Venice	0	0	0	0	0	0	1	1	0	—2
Base hits	0	0	1	0	0	2	2	0	2	—7
Los Angeles	0	0	0	0	1	0	0	0	0	—1
Base hits	1	2	0	0	3	1	0	0	0	—7

Batteries—Hitt, Mitchell and Spencer; Scoggins and Boles.

AFTERNOON GAME.

Venice	[illegible]									
Base hits	0	1	0	0	0	0	1	4	1	—7
Los Angeles	1	0	0	1	0	0	0	0	1	—3
Base hits	2	0	0	1	1	0	1	3	2	—9

Batteries—Hitt and Mitze; Ryan, Love and Boles.

AUTO RACE CORRECTION.

CHICAGO, June 28.—Harry Grant, who established a new non-stop record by driving the 500 mile automobile derby yesterday without a stop, was crowded out of fourth place when the official time was made public.

Earl Cooper, who had been credited with fifth place in the first reports, took second, his official time being five hours, 13 minutes 42 [illegible] seconds. Grant, who holds fifth place, finished in 7 18 11 58-100.

The official time for Dario Resta, the winner, was 5:07 26.

Rowing Crews in College Classic Today

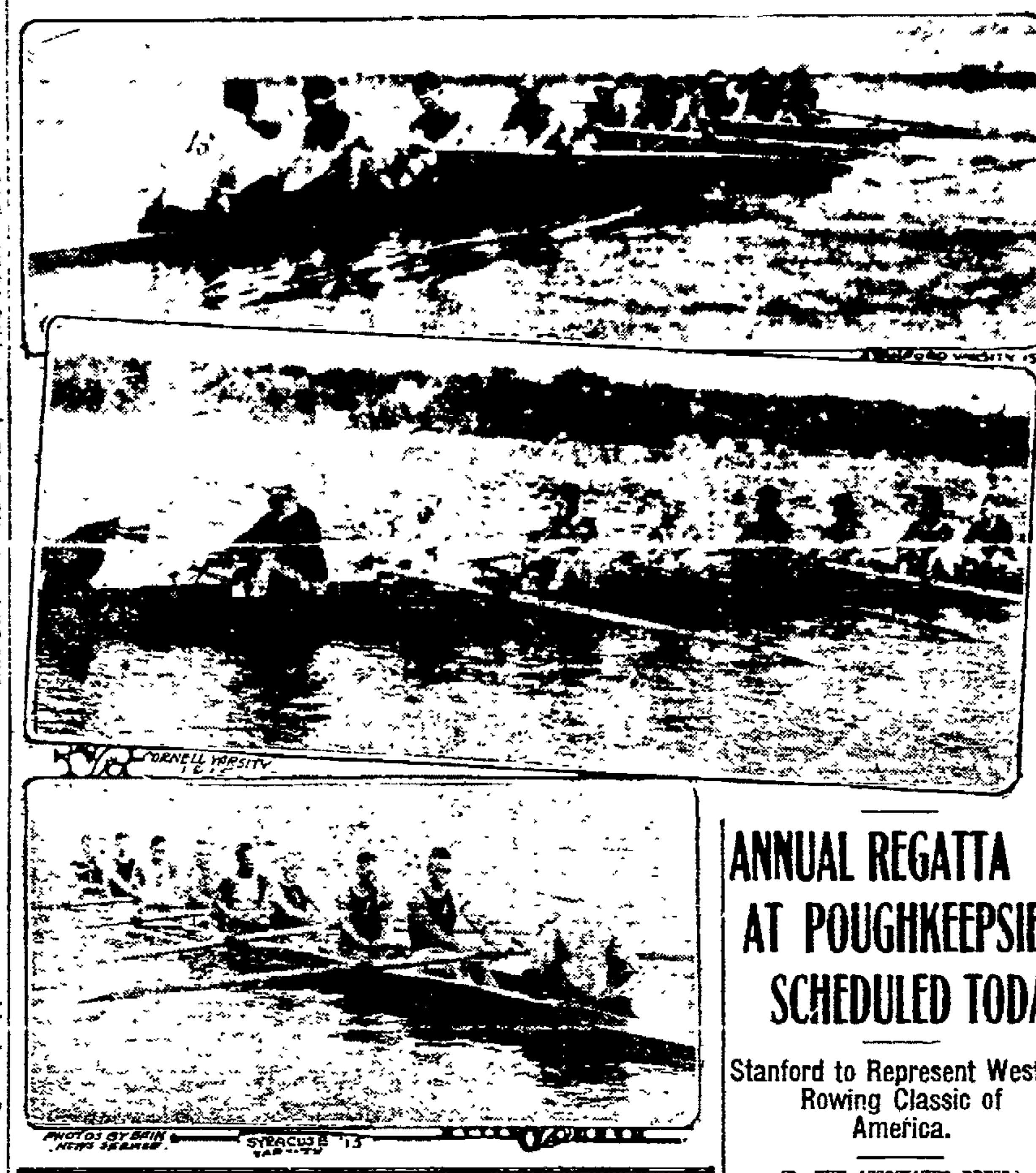

BRAIN TRIUMPHS OVER BRAWN

'High Brows' Win Annual Outrage

It wasn't a pitchers' battle. It was only half a slugfest. Ragged play could not explain it. The performance was hardly a ball game; it was only the annual argument between the editorial and business forces of the Oakland Tribune, familiarly known as the "High Brows" and the "Low Brows." The result was a glorious triumph of brain over brawn, meaning that the editorial force are to be the recipients of a free feed at the expense of the "tin handlers" of the first floor.

The score was 19 to 3. It may have been worse if the "High Brows" had not become tired of running out their hits in the last two innings.

One of the accountants from the lower regions kept the score of the game, from which we were afterward obliged to write this story, and therefore we find it impossible to account for the scores. According to the score book there were eleven hits made by the winners, and the losers made three errors. The "Low Brow" pitchers walked eight men.

The "Low Brows" made six safeties, drew seven walks and advanced on two errors.

"Lefty" Kress started in the box for the "Low Brows," but was relieved by Bill Crosby in the fifth inning. Both hurlers suffered heavy bombardment. "Beaney" Martin, who handles the "bush ball" department, heaved them for the editorial forces. Martin was a little wild in the first inning, but settled down after the losers had been presented with one run, and pitched good ball. Earned runs were scored by the business forces in the second and seventh innings.

In the fielding department Paul Masters was the star of the day, accepting several difficult chances without a boot. Joe Swan was the hitting demon of the day, poling two home runs. Joe didn't get any further than second on his homers, but they were homers nevertheless.

Numerous changes in the "Low Brow" lineup featured the contest. Owing to the fact that we find it impossible to compile a box score of the affair, we herewith respectfully submit the batting orders of the two teams:

"High Brows"—Welsh, lf.; Jewell, 3b and c.; Martin, p.; Masters, ss.; Smith, 1b.; Wieland, c. and 3b.; Kronick, rf.; Swan, cf.; Beaumont (Billy Fitz), 2b.

"Low Brows"—Parker, 2b and 1b; Montague, lf.; Crosby, c. and p.; Kress, p., 1b. and 2b.; Rose, rf.; Stone, cf.; Silverston, 1b. and c.; Rhinehardt, ss.; Augustus, 3b.

'LEFTY' WILLIAMS LEADING PITCHER STRIKEOUT KING

Claude Williams, the Coast league strikeout king and star Salt Lake pitcher, beat the Oaks last week and is now leading the Coast league pitchers with 14 games won and but 4 lost; percentage, .778. "Hookem" Smith, the leading Seal pitcher, comes next with 10 won and 4 lost, while Roy Hitt leads the Tiger twirlers with 7 and 3. Scoggins has won 8 and lost 4 for the Angels, while Klawitter and Boyd are the only Oaks pitching .500 or better. The former has won 16 and lost 8 and the latter 6 and 5.

PITCHING RECORDS.

Pitcher. Club.	W.	L.	Pct.
C. Williams, S. L.	14	4	.778
Smith, S. F.	10	4	.714
Hitt, V.	7	3	.700
Fittery, S. L.	7	3	.700
Klawitter, O.	16	8	.667
Scoggins, L. A.	8	4	.667
Dent, S. F.	2	1	.667
Brown, S. F.	2	1	.667
Decanniere, V.	7	4	.636
Kahler, P.	3	2	.600
Gregory, S. L.	7	5	.583
Baum, S. F.	11	8	.579
Coveleskie, P.	9	7	.563
Love, L. A.	9	7	.563
Johnson, V.	5	4	.556
Lush, P.	5	4	.556
Boyd, O.	6	5	.545
Fanning, S. F.	8	7	.533
Hughes, L. A.	11	10	.524
Higginbotham, P.	7	7	.500
Hall, S. L.	6	6	.500
Burns, L. A.	6	6	.500
Krause, P.	6	6	.500
Keefe, P.	2	2	.500
Prough, O.	7	8	.467
Piercey, V.	5	6	.455
Ryan, L. A.	9	11	.450
La Roy, S. L.	6	8	.429
Chech, V.-L. A.	5	7	.417
Evans, P.	4	6	.400
Mitchell, V.	2	3	.400
Ables, O.	5	8	.385
Killilay, S. F.	3	5	.375
Pruiett, O.	6	11	.353
Fromme, V.	1	2	.333
Martinoni, O.	1	2	.333
Henley, V.	6	13	.316
J. Williams, S. L.	2	6	.250
Reisigl, S. F.	2	6	.250
Perritt, L. A.	2	6	.250
Morgan, S. L.	0	1	.000
White, V.	0	2	.000
Rieger, V.-P.	0	2	.000
Released pitchers	11	20	...

Total games, 251.

WINDY CITY BALL TEAMS STILL LEAD IN MAJOR LEAGUES

Cubs and Sox Seem to Have Things All Their Own Way in Races.

NEW YORK, June 28.—The two Chicago teams continue to hold the edge in the National and American leagues, only Pittsburg in the National league equaling the record of the Cubs during the week, and the Pirates are not figured as contenders in the race.

In the American league no team approached the White Sox in their pace.

The Boston Nationals, which have not been going any too well, yesterday staged one of their spectacular ninth-inning rallies, taking a game out of the fire from New York. Stallings, however, is not getting the pitching necessary for his team again to be a contender.

Philadelphia, another team not out of the race, had rather a poor week, but has continued to hold a slight lead over St. Louis and Pittsburg, its rivals for second place.

Brooklyn and Cincinnati seemed out of the contest while New York will have to have much better pitching before they can advance much. The catching department of the Giants also needs bracing.

In the American league nothing seems to stop the White Sox, who are breezing along in championship form, while Boston seems unable to make any impression on the Chicagoans' lead; in fact, during the week they fell further behind, barely managing to hold the edge on Detroit.

New York continues to hold a first division place, but won't do so long, unless the pitching staff takes a brace; while St. Louis, Cleveland and Philadelphia are sounding the depths, and Washington is barely able to stick around the .500 mark.

St. Louis shot into the lead in the Federal league during the week, displacing Kansas City by a run of victories. The margin between the two clubs, however, is still small. An interesting feature of games in which the leaders figured was Saturday's pitching duel between Plank and Bender, the two former stars of the Athletics, in which the left-handed St. Louis twirler easily outpitched Bender.

The week's campaign in the American association served mainly to tighten up the race. Pitcher Tipple, whose work has been a big factor in the race Indianapolis is making, furnished the feature with a no-hit game against Cleveland on Friday—his tenth victory.

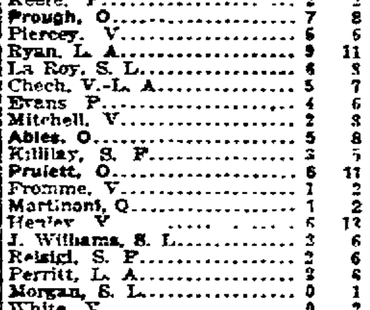

A new Ide Silver Collar
2 for 25c
Geo. P. Ide & Co., Makers, Troy, N. Y.

ANNUAL REGATTA AT POUGHKEEPSIE SCHEDULED TODAY

Stanford to Represent West in Rowing Classic of America.

(By THE ASSOCIATED PRESS.)

POUGHKEEPSIE, N. Y., June 28.—College oarsmen from Atlantic and Pacific coasts meet here today. In their annual contest for the crew championships of the Intercollegiate Rowing Association. Five universities have entered eights in the twenty-first annual regatta of the association and twelve crews will paddle to the starting line in the three races scheduled for decision. The east is represented by Columbia, Pennsylvania, Cornell and Syracuse, while the far west has entered the Leland Stanford University eight, champions of the western coast. For the first time in some years the middle west is without an entrant, the University of Wisconsin crews having been disbanded by faculty edict.

While the total entry falls short of the record established in 1907, when sixteen crews competed, there will be twelve eight propelled by 72 oarsmen in the two and four-mile races and close contests are expected in every event. An unusual feature of the regatta is the fact that the Cornell crews, especially the varsity, will paddle to the start second choice in the wagering. The defeat of the 1914 crew by both Columbia and Pennsylvania last year and the poor showing made by the Ithaca combinations in preliminary races this spring, has led to the belief that this is an off year for Cornell.

The knowledge of the remarkable ability of Coach Courtney and the long winning record made by the Red and White crews has curbed, however, any tendency to eliminate Cornell as a possible victor. The varsity race is considered an open event although Columbia is given a slight edge with Cornell and Syracuse second choices. Pennsylvania and Stanford are unknown quantities, although not without their supporters.

STANFORD HAS CHANCE.

The Stanford eight won the Pacific Coast Intercollegiate championship by defeating Washington and California in a three-mile race in 15 minutes 37 4-5 seconds.

The California oarsmen have the advantage of the shore course, but their ability in a four-mile race against eastern eights is yet to be demonstrated.

The Quakers have experienced an unusual number of shake-ups and shifts at the hands of Coach Nickalls and with Stanford are the dark horses of the big race. In fact, all the varsity crew combinations have been changed repeatedly this spring with the result that there is less than the usual line on the speed and endurance of the eights.

The uncertainty as to the outcome of the four-mile row, the feature event of the regatta, has added additional interest to the races this year, and Poughkeepsie is this evening acting as host to one of the largest night-before gatherings that has crowded into this Hudson river town in many years. Columbia, Syracuse and Cornell supporters are much in evidence while the colors of Pennsylvania and Stanford are borne by many adherents.

The chief topic of general discussion is the possibility of Cornell being defeated for the third straight time on the Poughkeepsie-Highland course, a feat as yet unaccomplished since the formation of the Intercollegiate Rowing Association in 1895. Pennsylvania won three years straight—1898-1899-1900—but the 1898 race was a three-mile contest, rowed at Saratoga, N. Y. Cornell has won strings of three victories four times and holds the record of consecutive firsts in the big race with four made from 1909 to 1912 inclusive. Syracuse defeated the Ithacans in 1913 and both Columbia and Pennsylvania finished ahead of the red and white-tipped oars last year.

The program of tomorrow's races and the records of past years follow:

RACES AND CREWS.

Junior varsity eights—Two miles, 4:15 p. m. Crews and courses: Columbia, No. 1; Pennsylvania, No. 2; Cornell, No. 3; Syracuse, scratched.

Freshman eights—Two miles, 5 p. m. Crews and courses: Syracuse, No. 1; Cornell, No. 2; Columbia, No. 3; Pennsylvania, No. 4.

Varsity eights—Four miles, 6:15 p. m. Crews and courses: Leland Stanford, No. 1; Columbia, No. 2; Pennsylvania, No. 3; Syracuse, No. 4; Cornell, No. 5.

PREVIOUS WINNERS AND RECORDS.

VARSITY EIGHTS—FOUR MILES.

Year.	Winner.	Time.
1895	Columbia	21 25
1896	Cornell	19 57
1897	Cornell	20 34
**1897	Cornell	20 47 4-5
***1898	Pennsylvania	15 51 1-2
1899	Pennsylvania	20 04
1900	Pennsylvania	19 44 3-5
1901	Cornell	*18 53 1-5
1902	Cornell	19 05 3-5
1903	Cornell	18 57
1904	Syracuse	20 22 3-5
1905	Cornell	20 29
1906	Cornell	19 36 4-5
1907	Cornell	20 02 2-5
1908	Syracuse	19 24 1-5
1909	Cornell	19 02
1910	Cornell	20 42 1-5
1911	Cornell	20 10 4-5
1912	Cornell	19 31 2-5
1913	Syracuse	19 28 3-5
1914	Columbia	19 37 4-5

*Course record.
**Two regattas held, Cornell winning both.
***In 1898 regatta held at Saratoga, N. Y.—three-mile race.

FRESHMAN EIGHTS—2 MILES.

Year.	Winner.	Time.
1896	Cornell	10 18
1897	Yale	9 19 1/4
**1899	Cornell	9 21 1-5
1899	Cornell	9 58
1900	Wisconsin	9 45 2-5
1901	Pennsylvania	10 20 1-5
1902	Cornell	[illegible]
1903	Cornell	9 18
1904	Syracuse	10 01
1905	Cornell	9 29 4-5
1906	Syracuse	9 51 3-5
1907	Wisconsin	9 58
1908	Cornell	9 29 2-5
1909	Cornell	*9 11 2-5
1910	Cornell	10 40 1-5
1911	Columbia	10 13 1-5
1912	Cornell	[illegible]
1913	Cornell	10 04 4-5
1914	Cornell	10 26

*Course record.

JUNIOR VARSITY EIGHTS.

1914	Cornell	11 15 3-5

*Superseded varsity four-oared two-mile rowed annually from 1899 to 1913.

SOUTHERN ASSOCIATION

At Memphis—Nashville 4, Memphis 3.

At New Orleans—First game, New Orleans 2, Birmingham 1, eight innings; second game, New Orleans 5, Birmingham 4, seven innings.

JACK NESS HAS A RECORD ALL HIS OWN

SALT LAKE CITY, Utah, June 28.—Jack Ness, first baseman of the Oakland club, made a new record for the Coast League yesterday when he hit safely in the first inning, making it the twenty-ninth consecutive game in which he has obtained one or more hits. Chester Chadbourne, former outfielder of the Portland club, held the record previously. Ness has been at bat 108 times and got 53 hits for a total of 89 bases since Memorial day. His daily record follows:

Date.	AB.	H.
May 31, A. M.	4	1
May 31, P. M.	4	4
June 1, no game.		
June 2	4	1
June 3	3	1
June 4	3	2
June 5	4	1
June 6, A. M.	5	3
June 6, P. M.	1	1
June 7, no game.		
June 8	4	2
June 9	5	3
June 10	4	2
June 11	4	1
June 12	3	2
June 13, A. M.	4	2
June 13, P. M.	4	1
June 14, no game.		
June 15	4	3
June 16	4	1
June 17, first	3	1
June 17, second	4	1
June 18	4	2
June 19	4	2
June 20, A. M.	3	1
June 20, P. M.	4	2
June 21, no game.		
June 22	4	3
June 23	4	3
June 24	3	2
June 25	3	1
June 26	4	1
June 27	5	3
Totals	108	53

OAKLAND SOCCER MEN VICTORIOUS

The Oakland soccer team scored a well-earned victory over the San Francisco eleven yesterday afternoon at the Ocean Shore grounds when they took a 1 to 0 victory. Paterson and Balmain engineered the score for the Oaklanders. The same team, with strengthened lineups, will meet next Sunday at the exposition grounds. Yesterday's lineups:

San Francisco.		Oakland.
Singer	goal	Otto
Theslinck	right back	Lumsden
Ewen	left back	Patterson
McIntosh	right half	Adamson
Davidson	center half	Norbury
Haywood	left half	Jackson
Hudson	outside right	Hudson
Roberts	center	Stringer
Picknell	inside right	Finlayson
Duncan	outside left	Balmain
Kempton	inside left	Marsh

"THREE OF US" WINS YACHT RACE

The yacht Three of Us, flagship of the Sausalito Yacht Club, skippered by Commodore L. F. Secor, won the race staged by the Sausalito Club off the Exposition grounds yesterday. The race was staged over practically a ten-mile course, the Three of Us finishing first in 1 hour 59 minutes. The Beaver finished two minutes later, and it took the Tyee two hours and five minutes to sail over the course. Fred Heneley is master of the Beaver and W. E. Judge of the Tyee. There were no other entries.

DENNY-LUSCHER BOUT WILL GIVE LINE ON TITLE

Lightweight Championship in Line for Settlement Soon.

At last the amateur boxing fans of Oakland are in line to see the lightweight championship of the local colony settled. As has been the order in pugdom for some years, lightweights have been the most prominent in the local game, and competition for honors in that division has been exceedingly keen. There are probably half a dozen lightweights scrapping around Oakland who are considered eligible for the championship honors, and before any one can call himself the undisputed champion, he will have to beat several boys.

The two most prominent and most generally considered the class of the division are Frankie Denny and Pete Tavas. Denny will meet Frank Luscher Wednesday night. Luscher held Tavas to two close decisions. Denny's showing against Luscher will give the fans a good line on who's who between Denny and Tavas. If Denny beats Luscher decisively, he will of course demand a battle from Tavas, and the latter will be either forced to meet him or give up all claim to the lightweight honors.

Denny is perhaps the biggest drawing card in the amateurs, and Luscher will bring out a big crowd of East Oaklanders to root for him so there should be a capacity crowd to see the battle.

Tommy Simpson has scheduled nine other bouts to make up the Wednesday night program. In the special events, Tony Freitas will hook up with Joe Arcy, and Young Azevedo will meet Joe Gorman. The latter bout is a return match, and promises to be a torrid affair. Freitas and Arcy are speedy little fellows and are always trying.

The Jimmy Magill-Jimmy Wolgast bout which heads the preliminaries, should be a great little scrap. Both the boys have given close decisions to Jimmy Dundee, and are about the same size and proportion. They are hard-hitting lads. There will be six other bouts on the card.

The Yosemite club, Fifth and Union streets, will be the scene of the Wheelmen club tryouts tomorrow night. Harry Ross, the Wheelmen matchmaker, will be on hand to give the aspiring mixers the once over and any lad who shows any promise or average boxing ability in his make up will be immediately grabbed up by Ross and given a place on the Wheelmen club card for next Wednesday's card.

Ross will probably have Johnny Nunes and Jack Davis to box the main event, while he is also seeking a Rudy Nelson-Abe Henderson match for one of the special events. The last Wheelmen club card, as you all know, was about the best yet furnished the fans and Ross promises to go that card one better.

CLAY COURT PLAY CONTINUES

PITTSBURG, Pa., June 28.—Play in the national clay court tennis championship tournament, which started Saturday, was resumed today. Owing to the large number of entries the matches started at 10 o'clock and will continue until dark. Officials hope to reduce the men's singles to thirty-two players by tomorrow, so that the women's matches can be started. The courts are fast and will be protected every night by canvas in order to prevent damage by storms. The meet will continue all week.

"Utterly Different!" To The Hard-to-Please

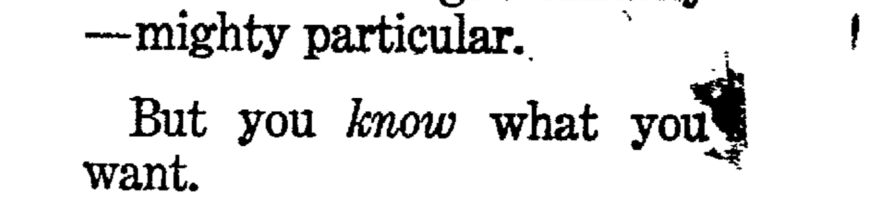

YOU are the hardest man in the world to please. *You* are downright finnicky—mighty particular.

But you *know* what you want.

Have you *ever* tasted a cigarette so *"Utterly Different"* that you voted it—right on the spot—the "bulliest ever"?

Man, you *just* smoke a NEBO plain end, the *"Utterly Different"* cigarette.

If the *first one* doesn't *"utterly"* convince you—*then we lose!* Read the *Guarantee.*

GUARANTEE—If after smoking half the package of NEBO plain end you are not delighted, return balance of package to P. Lorillard Co., New York (Established 1760) and receive your money back.

NEBO CIGARETTES "Utterly Different!"

CHARLEY CHAPLIN'S COMIC CAPERS

THEY ALWAYS TURN OUT THIS WAY

[Copyright 1915 by the Chicago Herald. By arrangement with Essanay Co.]

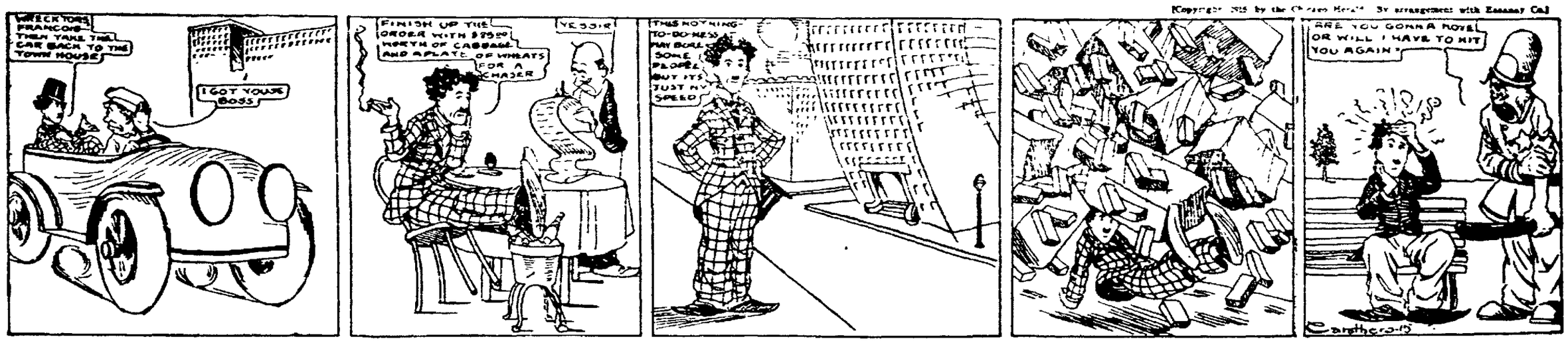

NESS IS WITHIN NINE POINTS OF THE '400' MARK

Johnston Second in the Coast League, With .354; Rube Gardner Batting .343.

Jack Ness boosted his batting average considerably at the expense of the Salt Lake pitchers and is now hitting at a .391 clip. His nearest competitor is Jimmy Johnston, his team mate, who lost twelve points and is hitting .354. Heilmann .354, Fitzgerald .345, Gardner .343 Bodie .340, Bates .338, Wolter .333, Gedeon .329 and Elliott .322 are the next best hitters. The best Venice hitter is Joe Wilhoit with .298.

INDIVIDUAL BATTING RECORDS.

Player—Club.	G.	AB.	R.	H	Pct.
Wolteron, S. F.	3	5	0	3	.600
F. Elliott, Oak.	1	2	0	1	.500
Ness, Oak.	86	320	55	125	.391
Ryan, L. A.	42	72	12	28	.389
Johnston, Oak.	84	327	63	117	.358
Heilmann, S. F.	74	280	40	99	.354
Fitzgerald, S. F.	61	253	51	89	.345
Gardner, Oak.	35	140	14	48	.343
Bodie, S. F.	89	329	43	88	.340
Bates, Port.	49	195	31	66	.338
Wolter, L. A.	90	336	48	112	.333
Morgan, S. L.	3	6	2	2	.333
Blankenship, S. L.	4	3	0	1	.333
Gedeon, S. L.	81	322	61	106	.329
Hall, S. L.	24	52	4	17	.327
H. Elliott, Oak.	35	143	14	46	.322
Ryan, S. L.	74	284	59	91	.321
Barbour, S. L.	59	193	24	62	.321
Mitchell, Ven.	9	22	3	7	.318
Speas, Port.	58	216	34	68	.315
Maggert, L. A.	86	298	66	93	.312
Hillyard, Port.	49	160	28	49	.306
Fisher, Port.	58	186	16	57	.306
Stumpf, Port.	79	321	36	98	.305
Wilhoit, Ven.	56	205	42	61	.298
Shinn, S. L.	76	318	45	92	.291
McMullen, L. A.	87	314	29	90	.287
Brown, S. F.	3	7	1	2	.286
Kane, Ven.	58	158	27	45	.285
Schaller, S. F.	83	308	52	87	.282
Bayless, Ven.	77	267	25	75	.281
Hannah, S. L.	63	196	28	55	.281
Downs, S. F.	66	211	31	59	.280
Orr, S. L.	81	349	51	97	.278
Zacher, S. L.	79	307	41	85	.277
Derrick, Port.	79	319	38	88	.276
Melean, S. F.	62	164	28	45	.274
Middleton, Oak.	82	308	40	84	.272
Carlisle, Ven.	83	325	43	87	.268
Lober, Port.	78	253	30	68	.267
Fave, S. L.	44	112	16	30	.267
Tennant, S. L.	81	312	42	82	.263
Guest, Oak.	42	133	15	35	.263
Jones, S. F.	78	286	25	75	.262
Brooks, L. A.	24	103	10	27	.262
Risberg, Ven.	79	272	41	71	.261
Schmidt, S. F.	60	161	21	42	.261
Boles, L. A.	85	192	20	50	.260
Davis, Port.	79	287	33	77	.259
Terry, L. A.	80	270	31	70	.259
Corhan, S. F.	68	219	14	56	.256
Lush, Port.	23	43	5	11	.255
Jarisch, Port.	88	126	16	32	.254
Ellis, L. A.	84	276	30	69	.250
Brock, S. F.	25	72	7	18	.250
Beatty, L. A.	14	52	4	13	.250
McDonnell, L. A.	4	8	1	2	.250
Purtell, Ven.	72	265	18	66	.249
Doane, Port.	60	211	25	52	.246
Leard, S. F.	56	184	21	44	.239
J. Williams, S. L.	24	21	2	5	.238
Gleischmann, Ven.	64	169	19	40	.237
Hitt, Ven.	16	38	1	9	.237
Berger, Ven.	83	232	42	55	.232
Marean, Oak.	61	233	22	54	.232
Hetling, Ven.	79	249	20	57	.228
Litschi, Oak.	88	241	32	54	.224
Mundorff, Oak.	65	241	32	54	.224
Krause, Port.	25	49	7	11	.224
Spencer, Ven.	49	144	11	32	.222
Hallinan, S. L.	38	90	11	20	.222
Koerner, L. A. Oak.	39	95	5	21	.221
Kuhn, Oak.	57	165	19	36	.218
Decanniere, Ven.	17	37	4	8	.216
Manda, Oak.	42	130	13	28	.215
Mitze, Ven.	51	146	12	31	.212
Meek, S. L.-L. A.	36	57	0	12	.212
Evans, Port.	21	33	[illegible]	7	.212
Boyd, Oak.	25	48	3	10	.208
Chech, Ven.-L. A.	16	29	8	6	.207
Buemiller, L. A.	61	160	15	33	.206
Dillon, L. A.	18	34	3	7	.206
Klawitter, Oak.	29	74	4	15	.203
Sevulveda, S. F.	27	55	8	11	.200
Zeisigl, S. F.	14	25	2	5	.200

AMATEUR BASEBALL

At Balboa Park—
Altarons, 3-6-0, Webbs, 1-2-1.
Peterson and Weidner, McGrath and Bazzoo.

At Berkeley—
Opticals, 7-10-1; Berkeley Merchants, 6-10-1.
Rubien and Lukes; Hahn and Black.

At Corte Madera—
Granat Brothers, 7-14-1; Corte Madera, 1-4-1.
Ahern and Powell; Fouth and Russell.

At San Pablo—
Emeralds, 5-11-3, Haight Street Merchants, 4-10-0.
Miller and Regnier; Rowe and Gonzales.

At Richmond—
Richmond, 4-6-1; Sebastopol, 1-3-2.
Gordon and Cleek; Bliss and Cunningham.

At Oakland—
Maccabees, 7-8-1; Nationals, 6-7-3.
Moyles and Cark; Strickler and Zimmerman.

At San Leandro—
Fruitvale N. S. G. W., 16-19-2; San Leandro, 10-11-4.
Buntain and M. Palmgreen; Christianson, Vargas and Cambar.

At South Side playgrounds—
Mavericks, 22-26-1; Humboldt, 0-0-5.
Wurthman and Wilkinson, Peterson and Jones.

At Redwood City—
Roy A. Lee Jewelers, 1-3-2; Sperry Flours, 0-9-2.
Lorrigan and Stafford, Chase and Fitzpatrick.

At Oakland—
Western Parks of S. F., 6-8-3; Fruitvale Independents, 2-11-2.
Tavagumo and Bauer; Mannhart and Moore.

At Oakland—
Co. G., L. C. C., 5-10-2; Great Western Power, 2-4-2.
Corcannon, Hamill and Seymour; Fish and Elliott.

At Fosando—
Mission Merchants, 21-21-3; San Anselmo, 16-9-4.
McMenomy, Kentucky and Woolsey; Arp, Cartwright and Lavarni.

At Melrose—
New Eras, 4-8-0; Ambrose Tailors, 2-6-1.
Gardner and Honey—Starafinich and Fleshach.

PETALUMA VICTORIOUS.

PETALUMA, June 28.—Petaluma won from the San Francisco State Leaguers yesterday afternoon on Andrade's hit to center field. The score: Petaluma, 2-5-3; State League, 1-5-4. Hollis and Lasater; Dobbs and Reiterman.

At Alameda—
Alameda City, 11-9-1; Alameda State League, 2-4-3.
Nelson and Ross; Schultis, Lloyd and Fitzgerald.

At Irvington—
Noe Valley, 4-16-2; Irvington, 2-11-3.
Suhr and Dorman; Valencia and Smith.

At Grove-street grounds—
Weiner Tailors, 12-15-2, Grove Street Merchants, 8-5-2.
O'Donnell and Richards; Kogler and Humphries.

At Niles—
Niles Indians, 6-10-0; Newark, 4-10-2.
Dolan and Burroughs; Moir and Block, Wolfron.

At South San Francisco—
South San Francisco, 12-15-3; K. L. S., 6-8-4.
M. Hyalda and Lodge; Ongerph, Peterson and Burmeister.

At South City—
Ellery Arms, 12-18-2; South City, 5-3-5.
Corbett and Lucas; Hill and Guerrero.

At Point Richmond—
Chalwick Outlaws, 5-8-0; Athletes, 1-7-1.
Coster and Andrews; Schramm and Mitchel.

Chico was defeated by the Oroville nine yesterday in the elimination league game by the score of 5 to 1. The feature of the game was a home run by Johnson of Chico, the only run made.
Schoder and Adams; Willoughby, Johnson and French.

At Oakland—
Customs, 0-8-2; Queculi Club, 7-6-2.

At Berkeley—
Maccabees, 13-8-2; Sperry Flour, 2-5-5.
Hafey and Smale; Burke and Favetto.

The J. J. Kreig ball team beat the Hansen & Elrick players by a score of 8 to 4 yesterday afternoon at Fruitvale. Davis and Dwyer were the battery for the Hansen & Elrick team against Sellman and Jacobsen of the winning team.

At Hollister—
Hollister, 7-11-3, Monterey, 5-8-6.
Hickey and Thurber, Edbin and Kirber.

At Oakland—
Winehaven, 1-4-2, Key Route, 8-3-0.
Abrahamson and Garcia; Pinkerton and Cline.

AMERICAN ASSOCIATION.

At Louisville—Louisville 2, Cleveland 8 (first game).
At Louisville—Louisville 4, Cleveland 10 (second game).
At St. Paul—St. Paul 3, Kansas City 2 (first game).
At St. Paul—St. Paul 1, Kansas City 4 (second game).
At Columbus—Columbus 3, Indianapolis 5 (first game).
At Columbus—Columbus 7, Indianapolis 4 (second game).
At Minneapolis 2, Milwaukee 4 (first game).
At Minneapolis 8, Milwaukee 2 (second game, called in sixth on account rain).

Walter Johnson, the long-distance clean-up batting marvel of the Washington team, also helps his team along a little with his pitching.

Seal 'Daddy' Is Back on the Job

HARRY WOLVERTON, MANAGER OF THE SAN FRANCISCO CLUB.

Seals Lead Batters; Ducks Head Fielders

CLUB BATTING RECORDS.

Club.	G.	AB.	R.	H.	2B.	3B.	HR.	SH.	SB.	Pct	Last Week
San Francisco	83	2787	360	769	117	15	51	108	139	.276	.276
Salt Lake	81	2853	410	793	169	30	35	70	51	.275	.270
Portland	79	2710	327	732	136	15	21	68	90	.270	.268
Oakland	87	2917	353	787	129	19	22	93	109	.269	.268
Los Angeles	90	2905	334	737	106	40	12	144	114	.253	.256
Venice	84	2821	315	692	111	31	12	108	83	.245	.247

CLUB FIELDING RECORDS.

Club.	G.	PO.	A.	E.	Pct.	Last Week
Portland	79	2139	1081	115	.965	.965
Venice	84	2300	1207	140	.963	.961
Oakland	87	2364	1208	141	.962	.961
Salt Lake	81	2189	1034	130	.961	.962
San Francisco	83	2257	1178	134	.960	.962
Los Angeles	90	2457	1318	167	.968	.956

MAGGERT LEADS IN RUN MAKING

Leading run-maker—Maggert, L. A., 86; Johnston, Oak., 63; Gedeon, S. L., 61; Ryan, S. L., 59; Ness, Oak., 55; Schaller, S. F., 52; Fitzgerald, S. F., 51; Orr, S. L., 51; Wolter, L. A., 48; Shinn, S. L., 45.

Leading base-stealers—Johnston, Oak., 39; Maggert, L. A., 27; Heilmann, S. F., 21; Fitzgerald, S. F., 19; Schaller, S. F., 19; Wolter, L. A., 17; Middleton, Oak., 17; Bodie, S. F., 16; McMullen, L. A., 16; Derrick, Port., 15.

Leading home-run hitters—Heilman, S. F., 10; Schaller, S. F., 10; Gedeon, S. L., 9; Ness, Oak., 8.

Leading three-base hitters—Carlisle, Ven., 10; Maggert, L. A., 9; Wolter, L. A., 7; Gedeon, S. L., 5; Shinn, S. L., 5.

Leading two-base hitters—Gedeon, S. L., 26; Johnston, Oak., 25; Ness, Oak., 22; Maggert, L. A., 22; Orr, S. L., 22.

Leading sacrifice hitters—Berger, Ven., 21; Metzger, L. A., 19; Terry L. A., 17.

NORTHWESTERN LEAGUE

STANDING OF THE CLUBS.

Club	W.	L.	Pct.
Spokane	47	[illegible]	[illegible]
Tacoma	34	32	.536
Vancouver	34	32	.515
Victoria	33	33	.500
Aberdeen	32	35	.457
Seattle	29	42	.373

RESULTS YESTERDAY.

Tacoma 16, Vancouver 1.
Tacoma 11, Vancouver 0.
Spokane 4, Seattle 3.
Spokane 8, Seattle 4.
Victoria 13, Aberdeen 10.

FEDERAL LEAGUE

STANDING OF THE CLUBS.

Club.	W.	L.	Pct.
St. Louis	36	23	.610
Kansas City	38	26	.594
Chicago	34	29	.540
Pittsburg	32	28	.533
Newark	32	30	.516
Brooklyn	29	34	.460
Baltimore	24	36	.400
Buffalo	22	41	.340

RESULTS YESTERDAY.

Kansas City 1, Newark 0 (first game).
Newark 6, Kansas City 4 (second game).
No other game scheduled.

NATIONAL LEAGUE.

STANDING OF THE CLUBS.

Club	W.	L.	Pct.
Chicago	34	23	.596
Philadelphia	30	24	.556
St. Louis	33	26	.552
Pittsburg	29	29	.446
Boston	28	[illegible]	.401
New York	23	25	.421
Brooklyn	7	22	.471
Cincinnati	23	31	.426

RESULTS YESTERDAY.

Chicago 4, Cincinnati 1 (first game).
Cincinnati 3, Chicago 0 (second game).
No other games scheduled.

AMERICAN LEAGUE.

STANDING OF THE CLUBS.

Club	W.	L.	Pct.
Chicago	42	23	.656
Boston	33	22	.600
Detroit	37	26	.587
New York	31	29	.517
Washington	29	27	.500
Cleveland	31	37	.373
Philadelphia	22	38	.367
St. Louis	22	37	.373

RESULTS YESTERDAY.

Chicago 4, St. Louis 3.
Detroit 12, Cleveland 2.
No other games scheduled.

Blood Risings Begin A Mere Speck

Stop Them From Growing Large and Dangerous.

Nearly everyone who uses S. S. S. for the blood recalls a friend who went through untold suffering as the result of a mere pimple or small blood rising. A host of people did not realize, until too late, what may result from a slight skin abrasion. But they recovered if they used S. S. S., and in almost every village and hamlet, every crossroad and away back off the road is someone who will tell you how S. S. S., the famous blood purifier, restored his health.

It is a most interesting fact that this remarkable vegetable medicine overhauls the blood in a manner that excites curious minds.

But it acts in accordance with accepted physiological laws and yet its effect is almost beyond comprehension to those who are wedded to such drugs as mercury, calomel, arsenic, iodide of potash, copper and other baneful influences which all the world bears silent testimony to their destructive tendencies.

S. S. S. is indeed a nature's tribute to what we need and it is worthy of note that in almost any drug store throughout the country you will find it regularly in stock. Get a bottle today. And if you believe yours is a peculiar case, write to the Medical Adviser of The Swift Specific Co., 106 Swift Bldg., Atlanta, Ga. Our word for it, he is one of Georgia's appreciated specialists retired from active practice, but proud of his name and of his recognized ability.

FAST ELECTRIC TRAINS TO Sacramento — A E

Leave	Daily Except as Noted.
7.50A	Sacramento, Pittsburg, Bay Pt., Marysville, Colusa, Grafton, Chico, Oha's Car.
8.20A	Concord and Way Stations.
9.20A	Sacramento, Dixon, Pittsburg, Chico. Carries Parlor Observation Car.
10.10A	Concord, Diablo, Concord, Sun. only
11.50A	Sacramento, Pittsburg, Chico & Way.
1.50P	Sacramento, Pittsburg, Chico & Way.
3.20P	Sacramento, Pittsburg, Marysville.
4.20P	Concord and Way Stations.
5.00P	Pittsburg, Sacramento, Marysville. Carries Parlor Observation Car.
6.50P	Pittsburg, Daily Way ex. Sundays
8.20P	Sacramento, Pittsburg and Way

OAKLAND ANTIOCH & EASTERN RAILWAY
40th and Shafter ave. Phone Piedmont 370. Call Oak. 4447. People's Ex. Co. Check Baggage.

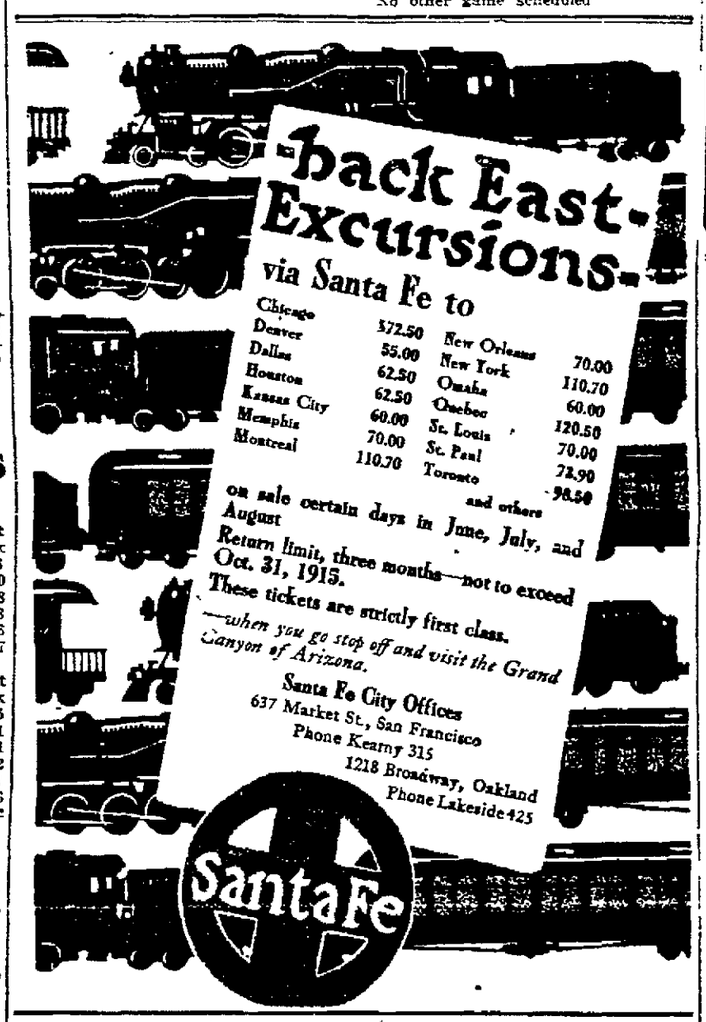

Excursion Rates For 4th of July

To enable you to enjoy yourself at the seashore, Country or at home. Tickets now on Sale for July 2-3-4-5. Final return limit, July 6th.

There Is LOS ANGELES, REDLANDS, SHASTA SPRINGS, LAKE TAHOE, SANTA CRUZ, MONTEREY, DEL MONTE, PACIFIC GROVE, FRESNO, LIVERMORE, STOCKTON, SACRAMENTO, And other points in California, Arizona, Nevada or Oregon

SOUTHERN PACIFIC

L. RICHARDSON, Dist. Frt. & Pass. Agt. C. J. MALLEY, City Tkt. Agt. P. E. CRABTREE, City Pass. Agt.
13th and Broadway, Oakland. Phone, Oakland 162.
or
Oakland 16th St. Station Phone Oakland 1458
Oakland 1st and Broadway Station, Phone Oakland 7960.
Oakland 7th and Broadway Station, Phone Oakland 738.

$8.35 LOS ANGELES TO SAN DIEGO IN 18 HOURS

ON THE Yale and Harvard
Sailings For LOS ANGELES and SAN DIEGO Four Times a Week
Every Monday, Wednesday, Friday and Saturday
PACIFIC NAVIGATION CO.
Ferry Building, Market St., Chronicle Building. Phone Sutter 316
66 Market St., Phone Sutter 3940
1100 Broadway, Oakland. Berkeley Office 2011 Shattuck Ave.

FOR COMFORT TAKE THE MODERN STEAMERS

Portland — Beaver — Sails 12 Noon — June 29 — $12, $14, $16; $4 Class $7
Los Angeles — Bear — Sails 11 a. m. — July 5 — First Class $9.35, $11.25; $4 Class $5.35

BIG 3 BEAR BEAVER ROSE CITY

Berth and Meals Included
The San Francisco and Portland Steamship Co.
H. V. BLASDEL, City Ticket Agent, 1228 Broadway, Oakland, Cal. Phone Oakland 1314

5 Water NEW YORK All the Way
via PANAMA CANAL
CALLING AT LOS ANGELES
Passengers Booked to Panama and South America
LARGE AMERICAN TRANSATLANTIC LINERS
'FINLAND' — 'KROONLAND'
27,000 Tons Displacement—Triple Screw
FROM SAN FRANCISCO
JULY 10 JULY 30 AUGUST 24
10 A. M. FROM PIER 37, FOOT OF MONTGOMERY ST.
First Cabin $125 and up — Intermediate $60 and up
INCLUDING MEALS AND BERTHS.
CUISINE AND SERVICE HIGHEST TRANSATLANTIC STANDARD
PANAMA PACIFIC LINE
T. K. LARKE, Gen'l Pass. Agt. 319 GEARY ST. Phone GARFIELD 1860
SWAYNE & HOYT, Gen'l Freight Agents 430 Sansome Street. Phone Kearny 3600

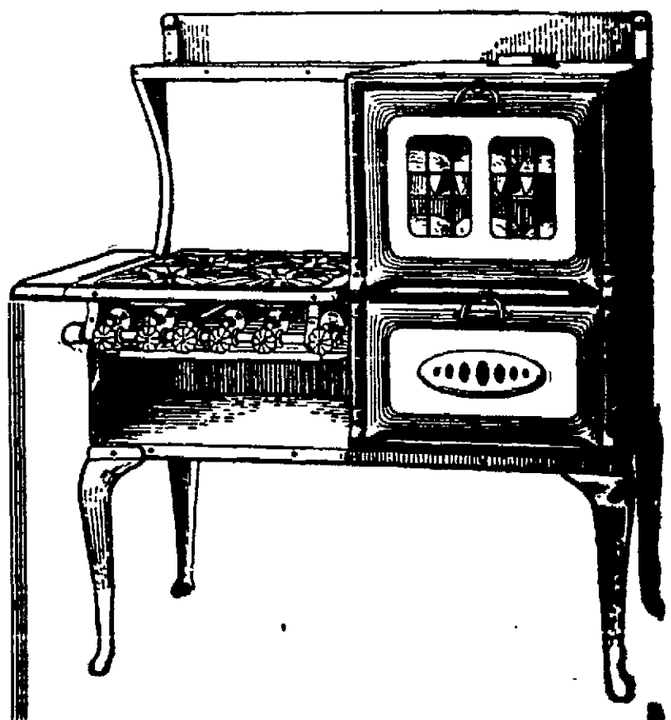

The Sanitary Range— The Sanitary Kitchen

Every housekeeper knows what "Sanitary" means in connection with the cooking. The modern kitchen is not considered complete without sanitary appliances. The range is the more important. It is used to prepare all meals and luncheons.

The Modern Gas Ranges

are sanitary. The white enamel parts are easy to clean. The plain smooth castings are polished or enameled so that they can be washed. The silver finish nickel parts are smooth, highly polished, welded joints, instead of bolts or rivets, leaves all surface smooth and even. The body and canopies are made of non-rust material. The hoods and vents carry off all fumes.

COST LESS—LAST LONGER

It's worth your while to investigate.

Let the local dealers demonstrate.

Pacific Gas and Electric Co.

13th and Clay Sts. Lakeside 5000

BRANCH OFFICES:

Alameda, Berkeley, Richmond, San Leandro, Livermore, Hayward.

BUSINESS AND FINANCIAL PAGE OF OAKLAND TRIBUNE

STOCKS MOVE UNEVENLY ON SMALL TRADING

By Associated Press.

NEW YORK, June 28.—Stocks moved unevenly today in a small volume of professional trading. Strength in coppers and a further decline in rubber were the only features.

NEW YORK STOCK TRANSACTIONS

The following quotations of prices of stocks and bonds on the New York Stock Exchange are from E. F. Hutton & Co.'s private wire, members of the New York Stock Exchange, with offices at 350 California street and St. Francis hotel.

Shares.		High.	Low.	Bid.	Ask.
100	Agr Chemical	..	..	51	52
......	Do pfd	..	..	92	94
1200	Alaska Gold	36¼	35	35½	35¾
100	Atlantic C Line	..	..	106	110
500	Allis Chalmers	18	17⅝	17½	17⅝
1000	Do pfd	54½	53¾	53½	54
12000	Amalg Copper	76¼	74⅞	75⅜	76
3000	Am Can Co	45⅝	44⅝	45⅛	46⅛
100	Do pfd	..	..	100	101½
1400	Am Car & Fdy	56	55	55	55¼
......	Do pfd	..	..	113	115½
1600	Am Beet Sugar	50	49½	49½	50
......	Am Linseed	..	..	11	11½
......	Do pfd	..	..	27	31
300	Am Cotton Oil	46	45	45¼	47¼
......	Do pfd	..	..	99½	99½
600	Am Ice Securi	29⅞	29¼	29½	29⅝
......	Am Hide & L	..	..	6	7
300	Do pfd	34½	34⅛	34	34½
1600	Am Locomotive	52	51	51⅛	51½
100	Do pfd	..	..	97	98
......	Am Steel Fdy	..	..	38	40
3800	Am Smelter	81⅛	79⅝	80⅜	80⅞
......	Do pfd	..	..	106¼	107
200	Am Sugar	108½	108	105	108½
......	Do pfd	..	..	114	114¾
......	Am Malt	..	..	5	5½
......	Do pfd	..	..	25	27
......	Am Tobacco	..	..	226¼	227
100	Do pfd new	..	..	106½	107¼
......	Am Wool	..	..	25	30
7400	Anaconda	36⅝	36	36½	36⅝
1300	Atchison	101⅛	101	100⅞	101
200	Do pfd	101	100⅞	100⅞	100⅞
400	Am Tel & Tel	123¼	123⅛	123⅛	123⅜
1300	Balto & Ohio	77½	77	77⅛	77⅜
100	Do pfd	..	..	71	71⅞
700	Bethlehem Steel	170½	169	169½	170
......	Do pfd	..	..	116	119
200	B R T	..	..	88½	88¾
100	Cal Petroleum	..	..	14	14½
......	Do pfd	..	..	35	38
3900	Canadian Pacific	147½	146⅛	146⅛	146⅜
100	C & O	..	..	39	39½
2100	Central Leather	41½	40⅝	40½	40⅝
......	Do pfd	..	..	103	104
4300	Chino Copper	46⅞	46¼	46⅜	46⅝
......	C G W	..	..	11⅝	12
......	Do pfd	..	..	30	31
......	C & N W	..	..	125	127
200	Colo Fuel & I	..	..	31½	32
......	Colo Southern	..	..	28	30
......	Do 1st pfd	..	..	50	51
......	Do 2d pfd	..	..	35	45
......	Con Gas	..	..	127	127½
600	Corn Products	..	..	14¼	15
300	Do pfd	..	..	78⅝	80
......	D L & W	..	..	420	425
100	Del & Hudson	..	..	147	148
100	D & R G	..	..	5¼	6
......	Do pfd	..	..	9½	10
1000	Distillers Securi	27	26⅝	26⅝	26⅞
1400	Erie	26⅞	26⅜	26½	26⅞
300	Do 1st pfd	41½	41⅛	41	41⅝
......	Do 2d pfd	..	..	33½	34½
500	Gen Electric	171	170⅞	171	171½
4900	Guggenheim	64⅝	63⅝	64⅛	64½
2900	Gen Motor	155½	152½	155	155½
300	Do pfd	102⅞	102½	102½	103
13000	Goodrich	54⅞	51⅞	54⅛	54½
......	Do pfd	..	..	101	102
1300	Gt Northern pfd	119¼	118⅞	118⅞	119¼
3100	Do Ore Ctfs	36½	36	36	36½
200	Illinois Central	..	..	..	107
1900	Inspiration	32	31⅝	31½	31⅝
......	Internat Harv	..	..	101	103
......	Do pfd	..	..	65½	70
2100	Interboro	22⅞	22½	22⅝	22⅞
700	Do pfd	76	75½	75⅝	75⅞
......	F S	..	..	30	40
......	Do pfd	..	..	45	50
600	Crucible Steel	29⅞	29¼	29⅝	29⅞
......	Do pfd	..	..	88	90
......	Iowa Central	..	..	7	10
......	Do pfd	..	..	15	20
......	K C Southern	..	..	25	25¼
......	Do pfd	..	..	58⅞	59½
......	Laclede Gas	..	..	101	102½
......	L & N	..	..	116½	120
600	Lehigh Valley	144	143⅜	143	143¾
......	Lorillard Tob	..	..	170	175
......	Do pfd	..	..	116	116⅞
......	Mexican Cent 2d	..	..	5	6¼
6500	Dome	18½	17⅞	18⅛	18⅜
300	Miami Copper	26⅛	26	26⅛	26⅝
......	Minn & St L	..	..	14⅝	16
......	Do 1st pfd	..	..	37	42½
......	M StP & S S M	..	..	115	116½
......	Do pfd	..	..	120	125
200	M K & Texas	..	..	10½	11
100	Do pfd	..	..	28	30
7000	Missouri Pacific	7⅝	7⅛	7⅜	7⅝
100	Mexican Petrol	..	..	71⅛	71⅝
600	National Lead	65	64½	64½	65
......	Do pfd	..	..	107	112
......	National Biscuit	..	..	118½	120
400	Nevada Con	..	..	15	15⅛
500	N Y Air Brake	93½	92	92½	93½
500	N Y Central	89½	89	89	89½
600	New Haven	65¼	64¼	64½	65¼
400	Ont & W	30½	29½	30½	30½
100	Norfolk & West	..	..	104	106
......	Do pfd	..	..	85	89
200	Northern Pacific	..	..	107	107½
400	Maxwell Motor	40½	40¼	40¼	40½
......	Do 1st pfd	..	..	84½	86
100	Do 2d pfd	..	..	56½	56½
500	Pacific Mail	34¾	34¾	34	34½
100	Pacific Tel & T	..	..	31	33
......	Do pfd	..	..	91	94
2500	Penn R R Co	106¼	106	106⅛	106¼
......	Pullman	..	..	155	161
100	Pittsburg Coal	..	..	22	23
......	Do pfd	..	..	92	94
100	Press Steel Car	..	..	46½	49
100	Do pfd	..	..	98½	100
5400	Baldwin Loco	67⅞	66	..	..
......	Ry Steel Spg	..	..	30	32¾
......	Do pfd	..	..	85	91
1500	Ray Con	24¾	24¼	24½	24⅝
35000	Reading	151	149⅜	149⅜	150
200	Do 1st pfd	..	..	83	87
......	Do 2d pfd	..	..	83	85½
1000	Republic I & S	29⅞	29¾	29½	30
......	Do pfd	..	..	87	88
5500	Rock Island	17	16½	16½	16⅝
......	Rumley	..	..	4½	5
......	Do pfd	..	..	11¼	13
......	Sears	..	..	135	138⅞
......	Do pfd	..	..	120½	124
200	Seaboard	15	14½	14½	15
200	Do pfd	..	..	35	36
......	Sloss Sheffield	..	..	35	37
......	Do pfd	..	..	73	90
400	St L & S F	7¼	6⅞	6½	7
1500	Do 1st pfd	12½	11	10	12
100	Do 2d pfd	..	..	7¼	7⅞
......	St L & S W	..	..	14	16
......	Do pfd	..	..	30	37
1700	Southern Pacific	88¾	88	88¼	88¾
1000	Southern Ry	16⅞	16½	16⅜	16⅝
......	Do pfd	..	..	52½	53
200	St Paul	..	..	90⅝	91¼
3900	Studebaker	79⅞	77⅞	79	79½
......	Do pfd	..	..	99½	100½
......	Third Avenue	..	..	53½	54
300	Tenn Copper	35	[illegible]	[illegible]	35
......	Texas Oil	..	..	125⅞	128
100	Texas Pacific	..	..	13	14
......	Tol St L & W	..	..	1½	3
......	Do pfd	..	..	7	8⅞
......	Twin City	..	..	94⅞	95
5500	Union Pacific	128½	127⅞	127⅞	128¼
......	Do pfd	..	..	80½	81
100	Un R R of S F	..	..	17	17⅝
200	Do pfd	33	32	32½	33
......	U S Cast Iron P	..	..	13½	15
......	Do pfd	..	..	..	45
......	U S Realty	..	..	37	40
2500	U S Rubber	51½	48½	50	50½
......	Do 1st pfd	..	..	104½	106½
26000	U S Steel	61⅛	60⅛	60⅞	61
400	Do pfd	109¾	109½	109¼	109⅝
11500	Utah Copper	68¾	67⅞	68⅜	68⅝
400	Va Chemical	32½	32¼	32½	33
100	Do pfd	..	..	96	99
......	Wabash	..	..	0½	0¾
500	Do pfd	..	..	..	0¾
200	Western Union	..	..	66½	67
7900	Westinghouse	100½	99¼	99⅜	100
900	W & L E	1½	1	0½	1
60	Do 1st pfd	6	4	3	5
......	Do 2d pfd	..	..	2	3
......	Wisconsin Cen	..	..	31½	33
......	West Maryland	..	..	24	24½
500	Willys Overland	130	129	129½	130
1500	Butte & Superior	72	71½	71½	72

271100—Total sales.

Money—High, 2 per cent; low, 1¾ per cent; closing bid, 1½ per cent; asked, 1¾ per cent.

FARMERS URGE IRRIGATION PLAN

Supervisors at Stockton to Consider Petition for Pumping Plant.

STOCKTON, June 28.—At a session of the board of supervisors Tuesday, July 6, a petition asking for an irrigation district to take in the southern part of San Joaquin county and to be known as "The West Side Irrigation District," will be presented and discussed.

The land to be irrigated is in the vicinity of Tracy and the water will be obtained from Old river by means of pumps which will lift it into a system of canals. It is estimated that the cost of the plant will not exceed $25 an acre.

This is the second effort of the kind to establish an irrigation district covering the territory mentioned. The first attempt failed by reason of some informality in the legal proceedings.

The law requires that a petition for the establishment of the district must be filed with the board of supervisors of the county. The requisite petition has been circulated and has received the number of signatures called for by law.

Red Cross Supplies Refused in Mexico

By Associated Press.

WASHINGTON, June 28.—Civil and military authorities in Coahuila, loyal to General Villa, have served curt notice on the American Red Cross that relief supplies will not be permitted to enter that State.

Brigadier-General C. A. Devol, manager of the Red Cross at Fort Sam Houston, Texas, has received such messages from General Periera at Saltillo and from the governor of Coahuila.

From Durango, in the state of that name, a report was received today that food supplies which it was estimated a few days ago would last until about August 1 will be exhausted long before then. Officials assume food is being shipped out of the city.

Advices to the State Department indicate a disposition on the part of Carranza authorities at Progreso again to interfere with exportation of sisal. The message did not show clearly, however, what was the situation. Officials were not prepared to say what steps were contemplated.

Rear Admiral Caperton, en route to Cape Haitien, on his flagship, the cruiser Washington, had been directed to call at Progreso, but reported today he had heard quiet prevailed there and proceeded without stopping. The gunboat Marietta, en route to Vera Cruz from Key West, has been ordered to Progreso.

Telegrams from Admiral Howard on the west coast of Mexico told of quiet in the Yaqui valley, where there have been no fighting since June 22.

INCOME DIVISION IS REPORTED ON

Committee Reports Two-thirds of Net Earnings Go to Wage Workers.

By Associated Press.

NEW YORK, June 28.—A committee on the division of the people's income appointed by the new civic federation, in a report today asserted that two-thirds of the net earnings from manufacturers go to wage earners, while one-third goes to capital. Out of this one-third, the report states, the capitalists must provide for depreciation. The members of the committee were W. J. Pape, of Waterbury, Conn.; Professor John B. Clark, of Columbia University, and the Rev. John A. Ryan of St. Paul's Seminary, St. Paul, Minn. Their report says:

"The trap into which so many who undertake to reason from the census have fallen lies in the hasty assumption that the gross product of manufacturing industries is the measure of the wealth produced.

"From the $2420, the average value of each worker's annual output must be deducted $1395 for materials, leaving $1025 to represent the added value given raw materials in manufacturing."

After capital has paid taxes, rents, royalties, insurance and similar charges the committee said there remains $889 to be divided between owner and employe, of which labor gets $590, or 66.4 per cent, while capital gets $299, or 33.6 per cent.

VALLEY ALFALFA IS SOLD FOR NEW YORK

PORTERVILLE, June 28.—Contracts have been closed by W. E. Premo, manager of a Porterville alfalfa company, for the sale to W. H. Bloomingdale of 5000 tons of alfalfa which is to be shipped to the New York market. By the terms of the contract, the hay is to be delivered in the fields of the alfalfa corporation, west of this city, and there baled and hauled to Tipton. Thence it is to be shipped to Los Angeles harbor for transportation through the Panama canal to New York City.

Bloomingdale says that the freight on the shipment will approximate $60,000. The hay on its arrival will be marketable from $25 to $27.50 per ton as a complement to rations of mill stuffs which are being fed to dairy cows and which sell in the New York market at upwards of $35 per ton. Bloomingdale believes that there will be a fine future market for California alfalfa in the east, now that water transportation at low rates is available.

Delivery of the alfalfa is to be started as soon as cutting of the third crop commences.

PERALTA RELEASED.

SAN FRANCISCO, June 28.—Alonzo L. Peralta, who is charged with passing fictitious checks on Mrs. Grace Revell, a Chicago widow, who says he paid court to her, appeared before Police Judge Sullivan this morning for arraignment. He was represented by Attorney McDonough, who asked that the matter be continued until Friday. Mrs. Revell, the complaining witness, did not appear in court. Peralta, who was arrested in Oakland Friday night, was released on $1500 cash bail yesterday.

Officials of Cities And Counties Liable To Fine for Neglect

SACRAMENTO, June 28.—State Controller John S. Chambers has completed the compilation of the financial transactions of fifty-two out of the fifty-eight counties of the state. The receipts, classified according to the sources from which they were received, are as follows:

General taxes	$32,715,190.73
Licenses	1,500,142.93
Fees	1,512,375.97
Fines	258,505.53
Special service rendered	53,050.50
District taxes	14,976,572.21
Miscellaneous	2,458,700.70
From state	7,372,331.58
Sale of bonds	14,439,465.33
Special receipts, not available for county use	8,075,539.34
Total receipts	$84,419,190.51

The receipts, all counties reporting, for 1913 were $84,789,471.01 and for 1912, $71,549,137.98.

The disbursements, classified according to governmental functions performed, are as follows:

General government	$6,532,385.57
Protection of life and health	5,596,154.99
Judicial	1,932,066.38
Education	24,535,084.72
Charities and corrections	4,245,725.26
[illegible]	[illegible]
Highways, bridges, etc.	11,519,224.90
Interest and redemption of bonds	5,434,278.09
Miscellaneous	4,018,243.40
State settlements	5,968,362.27
Miscellaneous not for county use	4,577,723.68
Total disbursements	$75,503,110.95

The disbursements, all counties reporting, for 1913 were $85,848,058.79 and for 1912, $69,052,287.99.

"Because of the failure of six counties to file reports," said Controller Chambers, "we are prevented from making proper comparisons with preceding years. This, or rather 1914, is the first year in which the counties failed to make complete returns. Such a thing, however, is not likely to occur again.

"The recent legislature passed a bill, and the Governor signed it, empowering the controller to institute an action against any city or county financial official who fails to report in due time after demand, the penalty being placed at $1000. The statistics are of great value, if complete, but lose much if incomplete. I think the new law will put a stop to negligence. I am glad to say that the officials who fail us are few and far between."

POUR OIL ON BIG LOAD OF TOBACCO

Clear Havana, Condemned, Meets Fate at Hand of U. S. Officials.

MONTEREY, June 28.—Approximately 5000 pounds of tobacco were destroyed in Monterey under the supervision of Deputy United States Revenue Collector Phil G. Sheehy. The tobacco belonged to the estate of Lester Wolter, deceased.

The administrators of the estate were of the opinion that inasmuch as the tobacco had spoiled and was to be destroyed by the government, it would be burned. But Sheehy informed them upon his arrival here yesterday noon that a few drops of kerosene would do the work. The coal oil, it is said, renders the tobacco unfit for smoking.

It was stated yesterday that the large quantity of tobacco may now be sold for fertilizer, sheep dip or spray. It has been stored for a long time on Franklin street near Alvarado.

ADOPTION SOUGHT FOR DR. C. R. BAKER'S CHILD

SAN FRANCISCO, June 28.—Troubles that commenced for Dr. Charles R. Baker and his wife, Mrs. Tonic Baker, when he sued her for divorce two years ago, causing a sensation in local society, have not ceased.

With Dr. Baker serving time in state prison and his wife on probation in the police court on a charge of vagrancy, petition was filed before Superior Judge Mogan today by Peter and Florence Tonic for adoption of Florence B. Baker, the two-year-old child of the couple.

Judge Mogan postponed the matter on the ground that the mother had not been served with notice of the proceedings. He held that whatever her present situation in life is, she is entitled to have her side of the matter told before her child is legally taken away from her.

The Bakers, since their divorce, have met with many vicissitudes which have left them practically outcasts of the society in which they formerly held prominent sway.

BITTEN BY BULLDOG.

STOCKTON, June 28.—John Raggio was taken to the emergency hospital to be treated for a severe bite in his left leg just below the knee, the result of an attack made on him by a bulldog. Raggio, who resides at 436 West Worth street and is employed as a Santa Fe car repairer, was returning to his work at midday and passed in front of the Nippon hotel, at the corner of Sonora and Center street, where a large bulldog is kept. The animal jumped at him unexpectedly and sunk its teeth into his leg before Raggio had time to defend himself. The man had a hard time shaking the brute off.

KILLED IN RUNAWAY.

VISALIA, June 28.—William Donald Minahen, son of Timothy Minahen, a well-known Collegeville farmer, was killed by his team on the Mariposa road, near Collegeville. Minahen came to Stockton in a large wagon and started home with a load of coal. He was alone and in some manner fell from the wagon. The heavy wheels passed over his chest, crushing him. When the driverless team arrived at the Minahen ranch a search was instituted and the dead body was found in the road.

ALIEN TEACHER NAMED.

FALLON, Nev., June 28.—Miss Ernestine Sweet, a native of Canada, and for the past five years instructor of languages in the schools of this place, has been reappointed by the school trustees on condition that she assume all risks that may be imposed under the alien teachers' law. Attorney-General Thatcher recently held that her case did not come within the scope of the alien teachers' law because she had declared her intentions of becoming a citizen.

BANKER'S SON DIES.

GRASS VALLEY, June 28.—Elmer Milton Harris, oldest son of W. D. Harris, manager of the Nevada County Bank, died suddenly in Richmond. Harris was a contractor. He was born in this city and was educated here. At the time of his death he was 37 years of age. The deceased leaves a widow and four children, one of them an infant born last Tuesday. The remains will be brought here for burial.

APRICOTS FEATURE ON OAKLAND MARKET

Apricots were a feature this morning, most of the stock coming in being inferior and selling from 25 to 50 cents per lug box, according to variety and quality. With a very light shipment of currants prices ruled from $4.50 to $5 per chest. Peaches were nice and ripe and ready for use, fancy peaches running from 85c to 90c. Larger supplies of tomatoes are coming in with a lowering of the price. Eight hundred boxes were received and within a few days the shipments are expected to be heavier. The stone tomatoes sold from 75c to 90c, and the rough tomatoes from 40c to 60c. Strawberries were practically the same as for the past few days, prices being from $3.50 to $4.50 per chest. Blackberries sold at from $3 to $4 a chest and currants at from $3 to $4 a chest. With heavier shipments of fruit and vegetables the market was inclined to be a little weaker. There was a big stock of peas on hand, with not much of a demand. Half Moon peas sold from $1.75 to $2 a sack and San Leandro peas from $1 to $1.50 a sack.

QUOTATIONS.

Apples—Box: California Newtown Pippins extra fancy $4, and 4-tier, $1@1.75; new crop apples, 20-lb. boxes, 40@60c; do 40-lb. boxes, fancy $1@1.25; do. choice, 50@60c; crabapples, [illegible] per basket; fancy red Astrakans, $1.25@1.40 per basket.

Watermelons—1c per lb; $1.50@2.50 dozen.

Cantaloupes—Per crate: Standards, $1.50@2.

Strawberries—Per chest, $3.50@4.50.

Blackberries—Per chest, $3@4.

Raspberries—San Jose, chest, $4@5.50.

Loganberries—Per chest, black, $1.50@2; red, $1.50@2.50.

Currants—Per drawer, 30@40c; $3@4 chest.

Figs—Black, single layer, 40@65c; double layer, $1.25@1.40.

Cherries—Black Republicans, per pound, 6@7c; Royal Annes, 7@8c per lb; inferior cherries, 3@5c per lb.

Plums—Clyman, per basket, 40@60c; 20-lb. boxes, 50c; lugs, 65@85c; Climax, No. 2, crates, 40@50c; Tragedy prunes (crates), $1@1.25; do, baskets), 75@90c.

Apricots—Per 20-pound box, 20@30c; baskets, 35@60c; Los Angeles lug, 30@60c; crates, 50@60c; 50-lb lugs, 40@75c.

Cherry plums—Per crate, 50@65c; 10-lb boxes 35@40c; lugs, 50@75c.

Peaches—Per 20-lb boxes (wrapped), 25@40c; baskets, 85c@$1; Los Angeles lugs, 40@75c; large lugs, 75c@$1.25; crates, 50@60c.

Citrus Fruits—Oranges, per box: Fancy Sunkist Washington Navels (large), $2.75@3; Valencias, fancy $3.55@3; do choice, $2.50@2.75; Standards, $1.75@2; Mediterranean Sweets, $2.50@2.75.

Grapefruit (per box)—Sunkist, $2.50@2.75; extra fancy, $2.25@2.50; fancy, $2@2.25; choice, $1.75@2.

Lemons—Per box, fancy Sunkist, $3.25@3.50; choice, $2.50@2.75, standard, $2@2.25; lemonettes, $1.50@2; Mariana limes, per case, $5.50@6.

Tropical Fruits—(Central American and New Orleans) bananas, —— lbs; Honolulu, 4½@5c per lb; cocoanuts, $2.25@2.50 sack 30; pineapples, $1.50@2.50 per doz, according to size; pineapples, per crate, $4@5, according to size.

Dates—Fard, 12-lb, $1.20; Golden dates, 8@10c per lb.

POTATOES, ONIONS, VEGETABLES.

Potatoes—Central: New potatoes, 1½@2c per pound; new potatoes (large lugs, 65c @$1; No. 2, 40@50c; do, 50-pound lugs, 60@85c; Early Rose, 60@75c box; river potatoes, $1.40@1.75 per sack.

Onions—New red onions, 50@65c per sack; new yellow onions, 60@85c per sack; red and yellow, 50@60c per box; white Bermudas, large lugs, $1.

Vegetables—Artichokes, per dozen, 10@30c, according to size; carrots, 85c@$1 per sack; summer squash (Sacramento), 40@50c per lug; do (Marysville), [illegible] per small box, bay squash, 50@75c per lug; Merced squash, 15@25c per 20-lb box; Italian squash, per lug, —@35c; local rhubarb, 40@50c box; asparagus No. 2, $1@1.25 box (canners buying at 75c); choice asparagus, $1.25@1.50, with graded higher; green peas, per sack, $1@1.50; Half Moon Bay peas, 25@35c per sack; Los Angeles cucumbers, $1.75@2 per 30-lb lug; Marysville cucumbers, 25@40c per small box; Santa Cruz cucumbers, 50@60c per box; California tomatoes, 85c@$1.15 crate; Merced 20-lb boxes, 40@50c; string and pole beans, 3c lb; wax beans, 2½@4c per pound; Orange county Bell peppers, 8@10c per pound; green corn, fancy bay stock, $2.75@3 per sack; Winters corn, — per sack; green onions, 75c per box; eggplant, 6c per pound; Merced peppers, 60@75c per 20-lb. box.

POULTRY AND GAME.

Poultry—Per lb, fryers, 20@22c; broilers, 22@23c; eastern hens, 18½@19c. California hens, 16@17c; old roosters, 12@13c.

Per dozen: Old ducks, $4@5; young ducks, $5@6; young Pekin ducks, $6@7; old pigeons, fryers, 19@21c.

Ex-President of Peru Summoned by Death

By Associated Press.

LIMA, Peru, June 28.—News has been received here of the death in Iquique, Chile, of Guillermo Billinghurst, former president of Peru.

Guillermo Billinghurst was elected president of Peru in September, 1912. In February, 1914, he was deposed in a revolution and subsequently exiled.

Changes Impending in Russian Cabinet

By Associated Press.

LONDON, June 28.—The Petrograd correspondent of Reuter's Telegram Company sends the following:

"Several ministerial changes are impending. Some representative politicians are expected to be appointed under the cabinet reconstruction, after which the Duma will be convoked."

BUTTER, CHEESE, EGGS

The following are the Oakland quotations established today on the floor of the San Francisco Dairy exchange. The regular jobbing prices are generally 3c per lb on each square of butter, and 2c per dozen on eggs over these prices:

Grade—	June 25	June 26	June 28
Extras	26c	26c	26c
Prime firsts	25c	25½c	25c
Firsts			24c

Eggs—Per dozen, California fresh, including cases:

Grade—	June 25	June 26	June 28
Extras	24c	24c	24c
Firsts	21c	21c	20c
Seconds			20c
Selected pullets	20½c	20½c	22c

Cheese (per lb)—California, flat fancy, 11c; Young America fancy, 12½c; Wisconsin daisies, 21c; Wisconsin cheddar, 20c; John Martin's New York State, 22c (in daisies); cheddars, 21c; Oregon triplets, 17c; Oregon twins, 16c.

SAN FRANCISCO, June 28.—Butter—Fresh extras, 26c; prime firsts, 25½c.

Eggs—Fresh extras, 24c; fresh firsts, 21c; selected pullets, 20c.

Cheese—New, 8@11c; Young Americas, 12½c.

NEW YORK, June 28.—Butter—Easier; receipts, 6649 tubs; creamery extras (93 score), 28c; higher scoring, 28½@29c; firsts, 26½@27½c; seconds, 24½@26c.

Eggs—Irregular; receipts, 10,300 cases; fresh gathered extras, 22½@23½c; extra firsts, 20½@21¼c; firsts, 19@20c; seconds, 17½@18½c.

Cheese—Steady; receipts, 1450 boxes; state whole milk flats and twins, fresh, specials, 15½c; do average fancy, 15¼c.

CHICAGO, June 28.—Butter—Steady; creamery, 23@27c.

Eggs—Steady; receipts, 14,642 cases; at mark, cases included, 16@17¼c; ordinary firsts, 16@16¾c; firsts, 16½@17¼c.

CHICAGO LIVE STOCK

CHICAGO, June 28.—Hogs—Receipts, 46,000; slow; 10@15c under Saturday's average; bulk, $7.40@7.60; light, $7.35@7.80; mixed, $7.15@7.75; heavy, $6.90@7.55; rough, $6.90@7.05; pigs, $6@6.50.

Cattle—Receipts, 16,000; steady; native beef steers, $6.75@9.70; western steers, $7@8.25; cows and heifers, $3.25@9.40; calves, $7@10.10.

Sheep—Receipts, 8000; firm; sheep, $5.85@6.90; lambs, $7@9.60; springs, $7.50@10.75.

SUGAR MARKET

NEW YORK, June 28.—Raw sugar, barely steady; centrifugal, 40.83@4.89c; molasses sugar, 4.06@4.12c; refined, steady; cut-loaf, 7c; crushed, 6.90c; mould A, 6.55c; cubes, 6.35c; powdered, 6.25c; powdered, 6.20c; fine granulated, 6.10c; diamond A, 6.10c; confectioners' A, 6c; No. 1, 5.85c.

(Copy Furnished by E. F. Hutton & Co.)

July	3.84@3.35
August	3.84@3.85
September	4.02@4.03
October	4.06@4.09
November	4.04@4.05
December	3.90@3.92
January	3.53@3.55
Feb., Mar., April	3.43@3.45
May	3.45@3.48

Sales—2150.

COTTON MARKET

FUTURES.

(Copy furnished by E. F. Hutton & Co.)

Quotations today were as follows:

Option—	Open.	High.	Low.	Close.
January	9.98	10.06	9.98	10.05
March	10.22	10.30	10.22	10.29
May	10.43	10.47	10.47	10.50
July	9.21	9.30	9.21	9.29
August	....	....	....	9.45
September	....	....	....	9.52
October	9.64	9.76	9.64	9.75
December	9.92	9.98	9.91	9.98

Spots, .55; 10 up.

WEATHER FORECAST

Oakland and vicinity—Cloudy or foggy tonight and early Tuesday morning; Tuesday fair, moderate west wind.

Southern California—Cloudy or foggy tonight; Tuesday fair, light west wind.

Sacramento Valley—Fair tonight and Tuesday, continued warm; light north wind.

San Joaquin Valley—Fair tonight and Tuesday, continued warm; light northwest wind.

Santa Clara Valley—Cloudy or foggy tonight, Tuesday fair; light northwest wind.

HOP MARKET.

LIVERPOOL, June 28.—Hops, in London (Pacific Coast), £3 10s@4 15s.

SILVER.

LONDON, June 28.—Bar silver, 23d per ounce. Money, 1¾ per cent.

WOMAN KILLS SELF.

SAN FRANCISCO, June 28.—After making a last round of the employment bureaus this morning, Ella Stevens, 20 years of age, returned to her lodgings at 138 Sixth street, and committed suicide, by inhaling gas.

Four Million in Tolls, Canal Figure

By Associated Press.

WASHINGTON, June 28.—A total of $4,000,000 in tolls was collected for the use of the Panama canal in the period of time between the opening of the waterway for traffic in May last year up to June 6 last.

During April the tolls for the first time were greater than the cost of operation and maintenance of the canal by $84,112, the total for the month being $442,415 and the cost of operation $358,303, the latter being the least for any month since the opening of the canal. The reduction in operating expenses was due largely to diminished dredging operations.

Partial returns for May indicate that the tolls for that month will swell the total for the eleven months preceding to a figure sufficient to wipe out the previous existing deficit.

These calculations do not take into account interest on the capital invested in the canal.

Foreign R. R. Holding Over Two Billions

NEW YORK, June 28.—More than $2,500,000,000 worth of American railroad securities were until recently owned by foreign investors, according to a compilation made by President L. F. Loree of the Delaware & Hudson Company, from data collected from virtually all the railroads of the United States between October, 1914, and April, 1915.

BOSTON STOCK MARKET

(Copy furnished by E. F. Hutton & Co.)

	Bid.	Ask.		Bid.	Ask.
Adventure	2 13-16	3	Mass Con	4½	5
Allouez	97	100	Mexico Con	2	2¼
Arcadian	2½	3	Mohawk	78⅜	79½
Briz Com	56	56⅝	Nev'a Con	54½	56
Atlantic	55½	56½	N Lake	90½	91
A P	7⅛	7⅜	Old Domin	2	2⅝
do pfd	3½	3¾	Osceola	16½	17
Balakala	71	71½	Ojibway	86⅛	88
Butte Coaln	65¼	65⅞	Parrot	8½	9
Cal & Ariz	580	585	Quincy	3	3 1-16
Cal & Hecla	19	20	Shannon	27½	28
Centennial	55	55½	Santa Fe	57⅜	58
Cop Range	3½	3⅝	Utd Shoe	3½	3⅝
Daly West	12½	13	do pfd	28½	29
East Butte	10	19¾	Superior & B	110	119¼
Franklin	88¼	89	Sup & Pitts	110¼	
Granby	13	13½	Sup Copper	4½	5
Hancock	25½	..	Tamarack	43	43¾
Helvetia	29	29⅜	Trinity	47½	48
Isle Royal	48	48¼	U S Min	31½	32
Indiana	58⅜	90	do pfd	28⅛	29
Kerr Lake	6½	7	Utah Apex	4⅜	4½
Keweenaw	3	3⅜	Utah Cop	14	14⅞
Lake Copper	14	14¼	Utah Con	2⅛	..
La Salle	13	13½	Victoria	61½	62
Mohawk	12½	12⅞	Wolverine	1	1¼
Newhouse	32½	32⅞	Wyandotte	4⅛	4½
N Butte	4½	4⅝	Winona	135	135½

NEW YORK CURB QUOTATIONS

(Copy furnished by E. F. Hutton & Co.)

	Bid.	Ask.		Bid.	Ask.
Alaska J	14½	14⅞	Keystone	2½	3¼
Beaver	27	33	La Rose	½	9-16
Braden	7¼	7½	McIntyre	49	52
Braden 6s	142	146	Marconi	3½	3¾
Butte & NY	1¾	1½	Mason Val	1½	2½
Canada C	2⅞	20⅝	McKin Dar	25	26
Colo. Cop.	20⅛	20⅜	Mont. Tono	23	30
Colorado	9	12	Mizpah Ex	22	26
Con. Briz	3-16	¼	Nev. Hills	20	25
Con Cop M	2	¼	Nipissing	6	¼
Davis Daly	1½	1⅝	N Star	15	16
Ely Con	3	5	Pac Gas El	44	46
El aso	1	¼	Profit Shg	3	1-16
Emerson P	12⅝	14⅛	Riker Corp	6⅞	7
First Nat	2½	3	Sterling Gum	3	3¼
Fraction	8	10	Stewart Min	2⅞	2 7-16
Florence	50	55	Utd Verde Ex	4⅜	4½
Greene Can	39	40	Utd Cig. Strs	19⅞	10½
Hollinger	23	26	West Pac	28⅛	30
I Blossom	83	86	W End	79	82
Int. Pet	8¼	8½	World F	4⅛	4½
Int. Motors	13	14	Yukon	2½	3
do pfd	34	37	Utah Sec	13⅛	14½
Jumbo Ex	1 9-16	1⅝	Utah Notes	78	79
Kewanos	1¾	15	Success	90	92
Kerr Lake	4⅝	4½			

STANDARD OIL STOCKS

(Copy furnished by E. F. Hutton & Co.)

	Bid.	Ask.		Bid.	Ask.
Anglo Am	16	17½	So. Pipe	210	213
Atlantic	55	60	So. Penn	272	278
Borne S	260	270	SW enn P	108	113
Cheseboro	700	710	S O Cal	276	279
Buckeye	100	102	S O Ind	405	410
Colonial	115	130	S O Kas	345	355
Continental	228	233	S O Ky	244	248
Crescent	41	43	S O Neb	310	320
Cumberland	45	49	S O NY	183	185
Eureka	222	226	S O Ohio	422	430
Galena	147	150	Swan & F	105	115
do pfd	135	140	Union Tank	78	80
Indiana P	97	99	Vacuum	197	199
Nat Tran	29	30	Washington	32	36
N Y Tran	29	30	Waters	10¼	12
N Y Tran	263	208	S O New J	397	399
N Pipe	130	135	Ill P	133	135
Prairie	308	313	Pra. P	151	152
Solar	225	230			

NEW YORK COFFEE MARKET

January	6.85
February	6.90
March	6.93
April	6.95
June	[illegible]
July	[illegible]
August	6.85
September	6.78
October	6.84
October	6.84
November	6.84
December	6.84

Sales—7500.

PORTLAND GRAIN MARKET

PORTLAND, Ore., June 28.—Wheat—Quiet; no trading; spot bids unchanged to 1c higher. Bluestem, 98c; fortyfold, 97c; club, 96c; red fife, 94c; red Russian, 93c.

NEW YORK METAL MARKET

NEW YORK, June 28.—Copper, quiet; electrolytic, $20.25@20.50. The Metal Exchange quotes lead 6c; spelter, not quoted.

S. P. EXCHANGE IS AT STANDSTILL

Sales of Montana Pittsburg to Extent of 10,500 Shares Recorded.

SAN FRANCISCO, June 28.—Montana-Pittsburg was in demand for a time at this morning's session on the San Francisco Stock Exchange and 10,500 shares of this stock were sold at .08, one point higher than the opening bid of .07. All of the other stocks remained at about the same quoted price as Saturday and little interest was aroused during the entire session.

Jumbo Extension was quoted at 157½ with only a few shares changing hands, and Tonopah Extension eased off five points, being quoted at 295, 200 shares of this stock being sold at that price.

One thousand shares of Cash Boy at .06, 200 West End at 83, 1000 Traction at .09, and 500 Fairview Boulder at .03 completed the sale after the regular session.

Jim Butler remained at almost the same price with a one point variation throughout the morning's gathering.

Bidding was light on the Comstocks with only a few sales of these properties being recorded. 100 Ophir and 100 Challenge, the former at 11 and the latter at .03, were announced during the regular session, and sales of Con. Virginia, Ophir and Mexican were held at the informal gathering.

MINING STOCKS
Furnished by Zadig & Co., Stockbrokers, 324 Bush st., S. F.

CLOSING QUOTATIONS.

	Bid.	Ask.		Bid.	Ask.
COMSTOCKS.					
Ophir	11	12	Con Imperial	..	02
Mexican	25	..	Belcher	22	..
Gould & C	..	04	S Nevada	04	06
Best & B	..	07	Exchequer	..	03
Con Va	06	..	Overman	..	09
Chollar	..	04	Union	17	19
Potosi	..	03	Caledonia	..	..
Hale & Nor	03	..	Ohal Con	..	08
Yellow J	21	..	Andes	05	..
TONOPAH.					
Tono Ex	2.95	..	Cash Boy	06	..
Macnamara	..	04	Ton. Merger	40	..
Midway	15	..	Mon Pitt Ex	07	..
W End	83	..	Halifax	25	..
Rescue Con	08	..	Umatilla	..	01
J Butler	95	..	Victor	32	..
Mizpah Ex	..	28			
GOLDFIELD.					
Goldf Con	1.45	..	Atlanta	30	..
S. Kendall	06	..	Gt Bend	06	..
Colum Mt	05	..	Dia. B B	..	03
Jumbo Ex	1.57½	..	Comb. Frac	09	..
Booth	50	..	Gldf. Kew	14	..
Blue Bull	03	..	Cracker J	..	02
S. Pick C	10	..	Red Hills	..	02
Blue Bell	..	03	Yellow T	02	..
C O D	..	04	Grandma	03	..
Lone St Con	05	..	Merger M	22	..
Oro	..	..	Spearhd. G	05	..
MANHATTAN.					
Man Con	..	01	Dex. W Caps	02	..
OTHER DISTRICTS.					
Round Mt	..	53	Pitts S P	08	..
Nev. Hills	21	..	Fairv. C. B	03	..

SALES.

100 W End 83	200 Jumbo Ex 1.60
400 W End 82	1000 Blue Bull 04
200 J Butler 94	700 Ophir 11
5000 C Boy 07	500 Andes 07
100 T Merger 41	500 Con Va 07
10500 Mon Pitts E 08	700 Scorpion 03
2500 Victor 23	500 Round Mt 55
1000 G. Con 1.50	

AFTERNOON SALES.

200 Tono Ex 2.95	1000 Comb Frac 09
10 W End 82	500 Fairv. G B 03
1000 T Merger 06	

SAN FRANCISCO STOCK AND BOND EXCHANGE.

MISCELLANEOUS BONDS.	Bid.	Asked
Associated Oil Co 5s	98	99
Bay Counties Power Co 5s	100½	..
Cal Gas & El M & C T 5s	101	..
Gt Western Power	78¼	79½
Los Angeles Gas & Elec Co 5s	99	..
Los Angeles Gas & Elec Corp 5s	95	..
L A Pac RR 1st Con Mtg 5s	93½	94
Pac Elec Ry Co 5s	92½	95
Pac Tel and Tel Co 5s	97⅝	98
Sac Elec Gas & Ry 5s	100½	..
S F Oak & San Jose Ry 5s	80	..
S F Oak & San Jose 2d Mtg 5s	55½	..
S F Oak & S J Con Ry 5s	39½	..
S RR of C 1st c gtd g 5s	105	106½
10000 S P RR Co 1st Ref 4s	84½	..
S V Water Co Gen Mtg 4s	92½	..
Utd RR of S F 4s	42½	..
WATER STOCKS.		
Spring Valley Water Co	50	53
GAS AND ELECTRIC STOCKS.		
N Cal Power Co Con	4½	5¼
Pac Lighting Corp (com)	92½	97
INSURANCE STOCKS.		
Firemans Fund		251
BANK STOCKS.		
Bank of Cal. N A	184¾	187
First Nat Bank of S F		220
Savings Union Trust Co	240	245
POWDER STOCKS.		
Giant Con Co	127½	..
SUGAR STOCKS.		
Hawaiian Com & Sugar	37½	38¾
Honoka Sugar Co	6	7¼
Hutchinson Sugar Plantation	18½	20
Onomea Sugar Co	34½	..
Paauhau S P Co	20½	..
Union Sugar Co	18	19¼
OIL STOCKS.		
Associated Oil Co	38	38⅝
Sterling Oil & Dev Co	107½	..
MISCELLANEOUS STOCKS.		
Alaska Packers Assn	86⅛	90
Cal Wine Assn (pfd)		65
N. Alaska Salmon Co		115
Pac Tel and Tel (pfd)	93	95

MORNING SALES.

2000 Cal Gas & El Gen 5s	101
1000 Gt Western Power	78½
2000 Pac Gas & Elec	86
10000 S P Branch Ry of Cal 6s	120½
1000 S P RR Co 1st Ref 4s	24⅛
8000 S V Water Co Gen Mtg 4s	92¼
S V Water Co Gen Mtg 4s	92⅜
355 Paauhau Sugar	20½

SAN FRANCISCO STOCK EXCHANGE—OIL

	Bid.	Ask.		Bid.	Ask.
Amalg Oil	.62.50	..	Producers	..	72.00
Brook. Oil	..	25	Pyramid	..	02
Caribou	..	80	Rice R	97	..
C. Central	10	..	S F & McK	08½	11½
Globe	01	..	Shawmut	..	30
Ill. Crude	02	06	Sovereign	06	..
Mascot	..	65	S W & B	05	..
Nat. Pac	01	..	Traders	12.50	..
New Penn P	08	..	Union	..	55.50
ac Crude	..	..	Utd Oil	21	..
almer U	01	..			

LOS ANGELES OIL EXCHANGE

(Copy furnished by E. F. Hutton & Co.)

	Bid.	Ask.		Bid.	Ask.
Amalg Oil	61.00	..	Olinda L	..	28
Assoc Oil	37.75	38.62	Rice R	95	1.10
Columbia	60	85	Traders Oil	12.00	20.00
Fullerton	..	04	Union	53.50	55.50
Globe	..	03	Union Vd.	33.00	36.00
Jade Oil	..	65	United O	21.87	24.75
Mid. North	12	..	W Coast	96.50	..
Nat Pac	01½	02	W Union	..	[illegible]
New Penn	10	..			

MONEY AND EXCHANGE

NEW YORK, June 28.—Mercantile paper, 3½@3¾ per cent. Sterling, 60 day bills, $4.7550; demand, $4.76; cables, $4.77.

Bar silver—48¾c. Mexican dollars—37¾c.

Government bonds, steady; railroad bonds, heavy.

Time loans, strong; 60 days, 2¼@2½ per cent; 90 days, 2½@2¾ per cent; six months, 3 per cent. Call money, steady; high, 2 per cent; low, 1¾; ruling rates, 1¾; last loan, 2; closing bid, 1¾; offered at 2 per cent.

HOTEL ARRIVALS

St. Mark—J. N. Kleff, wife and family, Leadville; F. R. Way, Modesto; F. C. Jackson and wife, Fresno; G. A. Estes, Chicago; Mrs. A. Barnes and T. Barnes, Lodi; Tom Shuttleworth and brother, Monterey; H. W. Robertson and Karl Ortego, Los Angeles; E. J. Ozaler and wife, San Francisco; H. E. Hoffman and wife, Cargo; Mrs. McArthur, Mr. Fuller Heid and wife and William Felton and wife, San Francisco; H. R. Meyer, New York; C. V. Billings, San Francisco; Hertha May, Lillian Herbert, Fay [illegible] Brown, K. Lyons and Lillian Mahoney, New York; Lawrence Johnston, Hippodrome Theater; G. M. Fisher, Orpheum; L. A. Freyer, Sacramento; Mary E. Hill, Portland; W. M. Melts, Bakersfield; N. D. Arnot, Placerville; K. Enslow, Berkeley; P. D. Wine and wife, Orella; George Earle and R. Bushfield, San Francisco; L. B. Harrison and wife, Los Angeles.

GRAIN

By Associated Press.

CHICAGO, June 28.—Storms in the harvest area gave an upward swing today to the price of wheat. Damage and delay were reported to be serious in both Oklahoma and Kansas. The opening here, which ranged from ¼c to 1¼c higher, was followed by additional gains, but later the market reacted to a considerable extent.

The market closed steady at ⅝c to 2⅛c@2¼c net advance.

Corn hardened owing to prospects of unsettled weather. After opening ¼c to ⅜c up, the market receded somewhat, though without any decided weakness.

The close was steady at ⅜@½c to ⅝@¾c above Saturday.

Favorable crop advices made oats ease off. Low prices for hogs carried down provisions.

CHICAGO, June 28.—Closing: Wheat—July, $1.05⅛; September, $1.03.

Corn—July, 73¾c; September, 72⅝c.

Oats—July, 43⅛c; September, 37⅛c.

Pork—July, $16.60; September, $17.10.

Lard—July, $9.20; September, $9.45.

Ribs—July, $10.27; September, $10.57.

CHICAGO, June 28.—Corn—No. 2 yellow, 75@75½c; others nominal.

Rye—No. 2, nominal; No. 3, $1.18.

Barley—71@75c; timothy, $5.50@6.50; clover, $8.50@13.25.

GRAIN AND PROVISIONS

(Copy furnished by E. F. Hutton & Co.)

Option—	Open.	High.	Low.	Close.
WHEAT—PER BUSHEL				
July	1.04⅜	1.05⅜	1.03⅝	1.05⅛
September	1.02⅛	1.03⅜	1.01	1.01⅞
December	1.03⅜	1.06⅛	1.04⅜	1.06⅞
CORN—PER BUSHEL				
July	.73⅜	.73⅝	.78	.73⅜
September	.72⅜	.72⅛	.71⅞	.72⅜
December	.64⅛	.63⅝	.63⅝	.64⅜
OATS—PER BUSHEL				
July	.43⅜	.43⅜	.43	.43⅛
September	.37⅛	.38	.37⅛	.37⅛
PORK—PER BARREL				
July	16.53	16.67	16.50	16.60
September	17.00	17.12	16.95	17.10
LARD—PER 100 LBS.				
July	9.17	9.22	9.12	9.20
September	9.34	9.47	9.40	9.45
SHORT RIBS—PER 100 LBS.				
July	10.17	10.27	10.17	10.27
September	10.47	10.57	10.47	10.57

SAN FRANCISCO GRAIN MARKET

SAN FRANCISCO, June 28.—Wheat—Weak; no trading; cash, $1.65@1.67½.

Barley—Weak; December, $1.11 bid, $1.15 asked; cash feed, new crop, $1@1.02½; old, $1.02½@1.05.

MARRIAGE, BIRTH AND DEATH NOTICES

MARRIAGE LICENSES.

The following marriage licenses have been issued:

GARMS-KIPHEN—John Garms, 25, San Francisco, and Anna E. Kiphen, 16, Albany, Cal.

GORHAM-LA SOURCE—Guy E. Gorham, 26, and Elise La Source, 28, both of Stockton.

HARTSOCK-CHILDERS—Arthur R. Hartsock, 31, San Francisco, and Lillian M. Childers, 30, Oakland.

HILL-DUTRA—Robert J. Hill, 38, and Eleanor L. Dutra, 38, both of Oakland.

LINVILLE-NELSON—Arthur Linville, 32, Atwater, Merced county, and Esther J. Nelson, 20, McPherson, Cal.

NICHOLS-SALZ—Roy E. Nichols, 26, Sacramento, and Anna M. Salz, 23, Oakland.

WARNER-WILSON—William E. Warner, 30, Alameda, and Isabel Wilson, 27, Brooklyn, N. Y.

DIVORCES FILED.

GROUT—Bessie, against Ralph C. Grout; desertion.

MARCOUX—Joseph E., against Maude M. Marcoux; cruelty.

MORENO—Julia S., against William M. Moreno; cruelty.

BOARD OF HEALTH REPORT.

BIRTHS.

BERTRAM—June 21, 1915, to the wife of William Bertram Ball, a son.

CHO—April 23, 1915, to the wife of Paul Suter Cho, a son.

DELERE—June 22, 1915, to the wife of Kinaldo Delere, a daughter.

DELERE—June 22, 1915, to the wife of Kinaldo Delere, a son.

FUKUDA—June 16, to the wife of Isao Fukuda, a son.

GALLEGHAR—June 25, 1915, to the wife of Walter Galleghar, a son.

RINSBERG—June 22, to the wife of Harry Rinsberg, a daughter.

DEATHS.

Guadaloupe Berumen, June 23.
Dorothy C. Meyer June 24.
Lena Mitzel June 24.
Ellen Sophie Nelson, June 24.
Louisa Nikolai, June 23.
Edward L. Thomas, June 24.
Charles P. Wilcomb, June 23.

DEATHS.

BORLAND—In this city, June 28, 1915, David C., beloved husband of Sarah C. Borland and loving father of Mrs. Ray E. Gilson and brother of Charles S. Borland of Cleveland, O., a native of New York, aged 66 years, 2 months and 17 days.

Notice of funeral hereafter. Remains at the parlors of E. James Finney, 536 Eighteenth street, between Telegraph and San Pablo avenues.

BARNES—In this city, June 26, 1915, Mrs. Sarah M. Barnes, widow of the late Wesley D. Barnes, loving mother of Winifred B. Barnes and Wesley D. Barnes, a native of Pennsylvania, aged 75 years, 4 months and 10 days. A member of Seven Pines Circle, No. 8 Ladies of the G. A. R.

CAMPBELL—In this city, June 27, Roger, beloved husband of Jane Campbell, loving father of John, Edward and Susie Campbell, Mrs. C. H. Bradley, Mrs. Jennie Helmans, Mrs. J. E. Duffy and the late Mary Leonard and Harry Campbell, grandfather of H. R. Helmans, J. E. and C. J. Bradley and Eddie and Roger Duffy, a native of County Donegal, Ireland, aged 87 years.

Friends and acquaintances are respectfully invited to attend the funeral tomorrow (Tuesday), at 8:30 o'clock a. m., from the family residence 863 Thirtieth street, thence to Sacred Heart church, where a requiem high mass will be celebrated for the repose of his soul, commencing at 9 o'clock a. m. Interment, St. Mary's cemetery.

DRAA—In this city (Fruitvale), June 27, 3703 Magee ave., Amos S., beloved husband of Mary L. Draa and loving father of Carl W. and Harry M. Draa, a native of Ohio, aged 42 years, 1 month and 21 days.

MASTEN—In this city, June 26, 1915, Benjamin Franklin Masten, father of Dr. B. B., J. Frank and P. W. Masten, and Mrs. James Wheat, a native of Kingston, N. Y., aged 80 years, 4 months and 5 days.

McCORD—In this city, June 28, 1915, Martha Eugenie, wife of Arthur McCord, mother of Mrs. I. W. Dixon, Mrs. W. R. Franklin and E. C. McCord, a native of New York, aged 77 years, 2 months and 21 days.

Friends are respectfully invited to attend the funeral services Tuesday, June 29, 1915, at 2 p. m., at the parlors of the James Taylor Co., northeast corner Fifteenth and Jefferson streets, Oakland, Cal. Interment, Mt. View cemetery.

NEWTON—In Alameda, June 27, Laura Smith Newton, beloved wife of the late Rev. George Newton, loving mother of Mrs. Louis S. Blake of Seattle, Harry W. Newton of San Bernardino and the late Inez Newton, a native of Hamilton, N. Y., aged 81 years, 7 months and 21 days. (Sacramento papers please copy.)

Friends are invited to attend the funeral services tomorrow (Tuesday), at 3 o'clock p. m., from the residence parlors of James Fowler, 2244 Santa Clara avenue, Alameda. Interment, private, at Sacramento, Cal.

POWELL—In this city, June 27, 1915, Josephine M. Powell, wife of the late W. W. Powell, mother of the late Pauline Powell Burns and William T. Powell, grandmother of Mrs. Amie H. Johnson and Elbert W. Powell, a native of New York, aged 68 years.

Friends and acquaintances are respectfully invited to attend the funeral Tuesday, June 29, 1915, at 2 o'clock p. m., from her late residence, 2209 Manila avenue, Oakland. Interment, Mt. View cemetery.

RICHARDSON—In this city, June 26, 1915, Carter Richardson, a native of Virginia, aged 83 years.

Friends and acquaintances are respectfully invited to attend the funeral Tuesday, June 29, 1915, at 10 o'clock a. m., from J. R. Henderson's parlors, Telegraph avenue and Twenty-third street. Interment, Mt. View cemetery.

WOOD—In this city, June 28, 1915, Mary Margaret Wood, beloved wife of Walter Wood and loving mother of Gertrude Wood and sister of Samuel O. and H. McClintic, Mrs. Emma Helschbach, Mrs. Anna Taylor, Mrs. Ella Hughes and Mrs. Ruth Looker, a native of California, aged 43 years. (Woodland papers please copy.)

Funeral notice hereafter. Remains at the residence of the Truman Undertaking Co., 2065 Telegraph avenue, southwest corner of Thirtieth street, Oakland.

Complete Funeral $75

Casket, shroud, embalming, grave box, hearse and 2 carriages. Lady attendant. Germano & Co., 2322 Dana st. Phone Berkeley 180.—Advertisement.

PROPERTY TO EXCHANGE

Classified Section

MONEY TO LOAN — INVESTMENTS

Oakland Tribune.

Publication Office TRIBUNE building, corner of Eighth and Franklin streets. Telephone Lakeside 6000.

Tribune Branch Office 1421 Broadway, Oakland, adjoining First National Bank. Phone Lakeside 6000.

San Francisco Office—903 Market St., Monadnock Bldg. Phone Kearny 3700.

Berkeley Office—2140 Shattuck avenue, next to First National Bank, phone Berkeley 186.

Alameda Office—Schneider's Stationery Store, corner Park street and Santa Clara avenue, phone Alameda 568.

Fruitvale Office—Dawson's Drug Store, Fruitvale avenue and East Fourteenth street; phone Fruitvale 71.

Melrose Branch Office—Eagle Drug Store, corner Forty-seventh avenue and East Fourteenth street; Elmhurst 943.

Dimond Branch—Mr. Maher, 2168 Hopkins St. Fruitvale 1618 W.

Elmhurst Branch—E. W. Eckhardt, druggist, 3001 East Fourteenth street, cor. Ninety-sixth avenue; phone Elmhurst 74.

Hayward Branch—J. T. Carroll, First National Bank Bldg.

Richmond Branch—Edwin Pearce, 909 McDonald ave. Phone Richmond 235.

Point Richmond Branch—J. Casey, 46 Washington avenue; phone Richmond 285.

San Jose Agency—Geo. D. Abbott, 70 North Second street; phone Main 1473.

Sacramento Agency—429 K St. Phone Main 2708.

Stockton Agency—317 E. Lafayette Street. Phone Stockton 4077.

Manager Foreign Advertising, Williams, Lawrence & Cresmer Co., New York—Brunswick Bldg., Fifth ave. and Twenty-sixth street; Chicago—Harris Trust Bldg. Will T. Cresmer, representative.

A file of THE TRIBUNE can be secured at the office of Messrs. E. and J. Hardy & Co., 30 31-32 Fleet street, or Dawe Steamship Agency, 17 Green street, Charing Cross, London; Albert Peters, No. 8 Unter den Linden, Berlin. News, subscriptions and advertisements received here.

The TRIBUNE will not be responsible for more than one incorrect insertion of any classified advertisement ordered for more than one time. Inform the Classified Advertising Dept. promptly of any errors in your advertisement.

FRATERNAL DIRECTORY

F. & A. M. DIRECTORY

OAKLAND.

LIVE OAK NO. 61.—Friday, Masonic Temple, 12th and Washington Sts.

SEQUOIA, No. 249.—Tuesday, Masonic Temple, 12th and Washington Sts.

Scottish Rite Bodies

Cathedral, 15th and Madison sts. No meetings until Monday, July 5th.

I. O. O. F.

AAA—PORTER LODGE NO. 272, I. O. O. F., meets Wednesday evening at Porter Hall, 19th and Grove streets. Visiting brothers always welcome. Third degree.

Golden Rule Encampment No. 34, meets second and fourth Fridays of each month at Odd Fellows' hall, 11th and Franklin sts.

ATTENTION, VISITING ODD FELLOWS! Monday night is good night to visit FOUNTAIN LODGE, No. 198, in new hall at 11th and Franklin sts. You are cordially invited to pay us a visit.

Knights of the Maccabees

OAKLAND TENT No. 17, membership 930, meets every Monday evening at Maccabee Temple, 11th and Clay sts. H. G. Sexton, Com.; J. L. Fine, K. R. 492 9th st.; phone Oakland 5336.

Knights of Pythias

Oakland Lodge No. 103, K. of P. Memorial services this Sunday at 2:30 p. m., Pythian Castle, 12th and Alice sts. R. E. Brayton, C. C.; Jas. Denniston, K. of R. and S.

Knights of Columbus

2d and 4th Wednesdays at Knights of Columbus Hall, 560 13th st.; Jos. A. Kennedy, G. K.; M. D. McGuiness, F. S.

MODERN WOODMEN

OAKLAND CAMP No. 7236 meets every Friday eve. at St. George Hall, 25th and Grove. J. F. Bethel, Clerk, 37 Bacon Bldg.

I. O. O. F. M. U.

Loyal Manchester Lodge No. 9968 meets every Tuesday evening Elmhurst Hall, 99th and San Pablo. R. L. Carey, Secy.; ph. Elm. 561.

JR. O. U. A. M.

CUSTER COUNCIL No. 22, Junior Order American Mechanics, meets every Tues. eve. at 1117 Webster st. Visitors welcome.

L. O. O. M.

OAKLAND LODGE No. 224, LOYAL ORDER OF MOOSE, meets every Friday night at Moose Hall, 12th and Clay sts. W. J. Hamilton, Secy.

LOST AND FOUND.

LOST—A green parrot with yellow top and 2 red feathers on side. Please return to 1632 7th st. Reward.

LOST—Mon. eve., old gold necklace. Return to 1019 Kirkham; reward.

LOST—Pocketbook containing receipts, 620 17th st., Oakland; Chas. Lebrecht.

Lost—Sewing bag, purple silk, containing h'kerchiefs marked A; rewd. Pd 1834

SPECIAL NOTICES.

AA— SUPERFLUOUS HAIR

Mme. Stiver's painless, rapid 3-needle method; no marks or scars. We guarantee to kill every hair we treat. 1418 Broadway, Oakland, suite 507; phone Oakland 2521. San Francisco office, 132 Geary st.; phone Douglas 5232.

A—Doctors for men; sores, swellings, discharges, nervous, skin and blood poison our specialty; consultation free. Dr. Hall, 757 Bdwy. (upstairs), nr. 7th.

G. LAMMERS, Ph. D., hair specialist, 568 14th st. Oakland 1969. Send for free lectures on Skin and Hair.

GAS Consumers' Association reduces your bill 15% to 30%. 364 12th st.

OAKLAND - CALIFORNIA TOWEL CO. Towel service supplied. Phone Oak. 382.

PERSONALS.

ANY lady afflicted with superfluous hairs who will send her name and address to Ki-Ko Hair Remover Parlors 1[illegible] Broadway, valuable information will be given regarding the new method of removing superfluous hairs permanently and painlessly; no charge.

ANY girl in sorrow and perplexity will find a home and a friend in Rest Cottage, 2107 19th av., Dimond car; it's also a refuge for women and girls who have lost their way and wish to live a better life. Phone Merritt 2138.

"Shasta Wonder Soap"

FREE! FREE! FREE!

(4 Large cakes), all this week with each 45c cash "Want Ad" placed for next Sunday's Tribune.

¶ This is a high-class Shampoo and Toilet Soap. Don't fail to take advantage of this valuable offer.

Bring your ad in any day this week.

TRIBUNE "WANT ADS" Always Bring Results

PERSONALS—Continued

ANY poor girl in need of a friend, a home or advice, is invited to call or write the matron of The Salvation Army Home, 3265 Harrison av., Oakland; phone Merritt 3827.

LEONARD S. CLARK, Atty-at-Law, 403-404 Federal Bldg. Consultation free.

CLAIRVOYANTS

THE FUTURE CAN BE TOLD

PROF. I. BROWN,

the greatest clairvoyant, occult scientist in this State, answers sealed messages, tells what you called for, whom and when you will marry; tells the names of friends, enemies, rivals; whether husband, wife or sweetheart is true or false; tells you how to gain success in love, courtship, lawsuits, speculations and transactions of all kinds; your hopes, fear or ambition. Come to this gifted clairvoyant and get help. SPECIAL READINGS 50c. 1530 San Pablo, near Kahn's.

"BEST BEYOND QUESTION."

L'ECLAIRE 412 TWENTIETH ST., NEAR BROADWAY

THE TRUTH—OR NOTHING

Satisfaction or No Fee.

HOURS 10 TO 5. CLOSED FRIDAYS.

CARD reading by lady, 25c; astrology, reading, lessons. 927 Clay, nr. 10th st.

DR. ELMA GILL, trance medium, circles; Sun., Wed., 8 p. m. 525 13th. Oak. 8631.

FREE TEST READING—Gypsy Camp, 827 Broadway, Room 5.

MRS. CLARK—Gifted clairvoyant, card reader. 909 Washington street, Ven Dome Hotel.

MADAM LEVARGE, clairvoyant, palmist; ladies 25c, gents 50c. 513 Broadway.

MADAME ROSE, gifted English palmist and clairvoyant. 1450 Broadway.

PROF. GARLAND World's Greatest Clairvoyant;

hours 10 a. m. to 8 p. m. 25 3d st., S. F.

MATRIMONIAL.

MARRY—Many wealthy members wishing early marriage; particulars free; making happy marriages. Mrs. Wrubel, Reliable Club, P. O. Box 26, Oakland.

EDUCATIONAL

AA—SHORTHAND, typing, priv. classes. Been Shorthand Inst. 529 12th st.

COACHING backward pupils or those wishing to advance more rapidly; competent teacher; reasonable. Ph. Piedmont 623.

Experienced teacher desires few pupils for priv. instruction; stenography, typing, civil service; reas. 1871½ 35th ave.

Individ. coaching; math., mech., physics, chemistry, English, Latin. Pied. 168.

WHITE'S Summer Coaching School—Languages, mathematics, science; University instructors; terms moderate; day or evening. 2240 Piedmont av.; phone Berk. 1226.

MUSICAL

AA—VIOLIN STUDIO. Max Lercher; instructor voice culture and piano. Mrs. F. O. Lercher. 513 44th st.; Pied. 146.

PIANO lessons; pupils visited. L. Getchell 1211 Jefferson, room 4. Ph. Oak. 8199.

PIANO theory and harmony. William C. Nicholls, studio 1255 1st av.; Mer. 1148.

PIANO lessons by competent lady teacher, 50c an hour. Box 11724, Tribune.

HELP WANTED—MALE.

AA—CAN YOU DRIVE an automobile? $10 gives you a complete course, driving and caring for car; we teach in up-to-date cars in busiest part of city; also give certificate and assist you to secure good position; day and night classes; satisfaction guaranteed. Pacific Auto Driving School, 1562 Franklin st., Okld.

ARMY OF UNITED STATES: MEN WANTED—Able-bodied unmarried men between ages of 18 and 35; citizens of United States, of good character and temperate habits, who can speak, read and write the English language. For information apply to Recruiting Officer, 909 Broadway, Oakland, Cal.

AA—GET busy; don't be dead one; learn a trade, or if you have one trade learn another and always get work; wages while learning; we cannot supply demand for our students; positions secured. National Barber School, 472 9th street.

ABLE-BODIED men for firemen, brakemen, $125 monthly, experience unnecessary. Railway, care Tribune.

AUTO driving, repairing, vulcanizing taught. Ehrlin's School, 5707 Adeline.

BOYS—Want to make vacation money? Easy work; liberal pay; hustlers only. Call or write K. S. Co., 4918 Webster st.

CARRIERS WANTED

Boys living in Oakland, Berkeley and Alameda to carry Sunday papers in the residence districts. Call after 4 p. m. Second floor, Tribune Bldg., room F.

Employm't Agency, Oak. 5522

Japanese, Chinese, Filipino.

HELP WANTED—MALE. (Continued)

EXPERIENCED man and wife to conduct an established restaurant on commission; small capital required. Phone Piedmont 92.

MEN-WOMEN, learn barber trade; 3000 placed in good positions last year. Moler College, 710 Howard st., S. F.

MEMBERS for motion picture acting; exp. unnec. 62 Montell st., Pied.; hours 3-5. Open Mon., Thurs., evening 7-9.

WANTED—CLERK, store or office experience preferred, over 18, under 25, to prepare for good paying GOV'T POSITION. Beginning salary about $75; promotion. If under 21 bring parent if possible. Mr. Hoff, 200 Phelan bldg., S. F.

WANTED—Men to learn the barber trade by our method that insures success; our post graduate course new feature qualifies for best positions, country or city applicants accepted. See our place or our free catalogue. MOLER SYSTEM OF COLLEGES, 118 Kearny st.

WANTED—Man, thoroughly experienced in mfg. of folding paper box. Apply in person. R. W. Fridham Co., 900 High st., Oak.

WANTED—Man who thoroughly understands cement work; ref. req. Mer. 849.

YOUNG man, bet. 15 and 25, quick figures, fair knowledge typewriting; clerk in automobile office. Apply in own handwriting, Box 12483, Tribune.

HELP WANTED—FEMALE

AAA—LADIES LEARN HAIRDRESSING. THE FAMOUS PEAVY SYSTEM; enroll now. CLIFORNIA SCHOOL OF HAIRDRESSING, 470 13TH ST., Smith Bros. Bldg., Oakland, second floor.

AT The Oakland Employment Agency—Delicatessen cook; child's nurse, $35; chambermaids, waitresses, housekprs; many girls. 1455 Franklin. Oak. 5288.

AT Success Emp. Agency, 411 15th st., cooks, $40, $45; gen. housemaid $35, $40; second girl, $30; waitresses. Oak. 737.

COMPETENT help Mrs. Nelson's Emp. Agcy., 1512 Broadway; Oak. 1945.

COMPANY taking motion pictures can use 4 more girls. Box 12437, Tribune.

EXPERIENCED girl for ladies' dry goods and furnishings; one that speaks Spanish and Portuguese preferred. Bon Marche, 9th and Washington, Monday.

EXPERIENCED girl, gen. housework; ref.; $20 to $25; small fam. Oak. 5288.

GIRL to assist with children and housework. 126 Rockridge Boulevard; College car to Lawton, 2 blocks east.

GIRL for general work; small family; must have reference; Euclid, near campus. Phone Berkeley 1600.

GIRL for cooking and housework. 2838 Benvenue, cor. Russell, Berkeley.

LADIES and girls, decorate exposition souvenirs at home; pays $6 to $18 per dozen. Call at Art Exchange, 347 Hayes, San Francisco.

LADIES, tell your corset troubles to the Nu Bone Corsetiere, 739 17th st; Lakeside 3852; hrs. 2 to 5 p. m.

PEOPLES EMP. BUREAU

announce generally, they have first-class men, women, boys and girls to place in business and domestic positions; help solicited. Oak. 4405

PRACTICAL help will be given any woman or girl of the segregated district whose livelihood is affected by the passage of the red light injunction and abatement law. Apply by phone, Merritt 2050.

PEOPLE'S EMP. BUREAU

419 15th st.; Oak. 4405; high-class help.

SOLICITORS wanted—self-seller. R. 4, 1441 Broadway.

UNHAPPY GIRLS will find a woman friend to advise and help them at Rockhurst Center, 130 McAllister st., S. F.; hours 2 to 4 p. m. daily; phone Market 8250.

WANTED—LADIES to learn hairdressing and kindred trades; few weeks completes; tools given, diplomas granted; small earnings to start. Call or write MOLER HAIRDRESSING COLLEGE, 116 Kearny st.

WANTED—A housekeeper in family of 5, where first class cook is kept, to serve as second help; refs. req; no interview without refs. 1524 Jackson.

WANTED—6 girls, 2 blondes and 2 brunettes, to pose in bathing suits for moving pictures; experience. Box 12489, Tribune.

WAITRESSES, second girl, girls for general housework; city and country. Women's Emp. Office. Oak. 2359.

WANTED—Experienced girl for general hswk.; ref. req. Berkeley 5266.

SALESMEN—SOLICITORS

A FEW good solicitors of pleasing address, good appearance; salary and comm.; apply Wed. or Thur., bet. 9-11 a. m., at 1727 E. 14th st., Oakland.

COLLECTION AGENTS

WAGES, rents and claims collected anywhere. Secret Service Law & Collection Agency, 3166 E. 14th st., Oakland, California.

SITUATIONS WANTED—MALE

ARCHITECTURAL DRAUGHTSMAN—Able to do draughting, estimating and superintending, desires position or help. L. K. Condrajian, 820 Clay st., Oakland 6988.

AAA.—JAPANESE couple, positions excellent cook, maid or second work. Mura, Phone West 3219, 1721 Post St., S. F.

A GOOD carpenter wants steady work, or jobbing; would take small contracts. Box 11770, Tribune.

A JAPANESE day worker wants window or housecleaning, etc.; cooking or waiter; do anything. Oakland 6434.

A NICE Japanese wants position to do cooking in family; has experience waiter table; Phone Berk 7127.

A DISHWASHER or janitor wants to work bad; give me a chance. Address 1415 22d ave.

A NUMBER of good male cooks, waiters and kitchen help want places. 1455 Franklin st.; Oak. 5288.

BOY, 18, as helper in plumbing shop; steady; 1 year's experience. 2333 6th st., Berkeley.

CARPENTER, young man, first-class mechanic, wants work; reas. Phone Berkeley 6367.

CULTURED young man, 30, wishes position; not afraid of work; references. Box 11800, Tribune.

EXPERIENCED colored man wants general house cleaning, window washing, polishing floors. Ph. Fruitvale 1935-J.

GARDENER, or will take care of horses; first-class references; mod. wages. Box 9671, Trib.

IF in need of a first-class chauffeur phone Lakeside 273; Mr. Paden.

JAPANESE—first-class cook, wants a position; family boarding house or hotel. Nagai, Oakland 5082.

JAPANESE day worker seeks job washing, ironing, general housework. Phone Pied. 592.

JAPANESE boy wants position; hotel or apartment; ½ day; call 7 to 2 a. m. Oak. 9549.

JAPANESE first-class, general day work. Phone Lakeside 2538.

MATTRESSES made over at your own home; first class work; reasonable. Box 9612, Tribune.

NEED work I do; carpentery; good work; any price. Robinson, Lakeside 3028.

YOUNG Chinese boy wants situation as cook and will do housework for a private family. Box 12418, Trib.

WANTED—Position as night watchman with janitor work; sober, steady and good health; do not use liquor or tobacco; wages $45 month. Box 9676, Trib.

YOUNG man, with new Overland (1915) auto wants position. Box 486, Hayward, Cal.

Job Printing at The Tribune Office.

SITUATIONS WANTED—FEMALE

A CULTURED young woman of business and executive ability desires position of trust; competent and efficient bookkeeper and cashier. Phone Mer. 765.

A THOROUGHLY trustworthy Swedish woman, excellent cook, never shirks, wants good place, family or b. h. Mrs. Brown, 1455 Franklin st.; Oak. 5288.

A RELIABLE white woman wishes day work washing, ironing, cleaning; can give first of week. Phone Oak. 8090, all day Sunday, week days morning, eve.

A CAPABLE, reliable Finnish girl, fine worker, wants second work or general; good waitress; excellent cook; ref.; $35. Oak. 737.

A GOOD reliable young girl wishes position in family; no objection to children; good refs. 521 Jones, near Telegraph ave.

AAAA—LACE CURTAINS laundered, 25c a pair; called for and delivered. 1026 24th st. Phone Oakland 5787.

AN experienced dressmaker wishes engagements by the day; coats, suits or gowns. Phone Oakland 9246.

A VERY capable nurse and housekeeper (doctor's widow); trained East, understands children; best ref. Pied. 5474-J.

A—AN ALL-ROUND cook wants work, restaurant, cafeteria or delicatessen; families, day or hour; ref. Oak. 7116.

A SWEDISH girl wishes position in private family to do second work or light housework. Phone Mer. 4 2352.

A NEAT, well-trained second girl wants work in private family; best ref.; $20-$25. Phone Oakland 737.

A COMPETENT woman will go out to care for children by hour or day; references. Phone Fruitvale 1814-W.

A GOOD colored lady wants cooking or work in boarding house; no washing or ironing. Lake 3321. Call after 12 m.

A RELIABLE woman would like to care for children afternoon or evening. Merritt 2465.

A MIDDLE-AGED woman would like position; good refs; wage $20. Phone Berkeley 4809.

AN experienced cook wants place with housework, wages $25 to $30. Phone Lakeside 2964.

AA—NURSING, care invalid, aged; other work. Phone Merritt 778, 914 E. 18th.

COMPETENT Swedish girl, good cook, wants cooking or general housework; neat, thorough worker; $30. Oak. 737.

SITUATIONS WANTED—FEMALE (Continued)

A RELIABLE colored laundress; home or out. Phone Mer. 1905.

COMPETENT laundress wants work for Tuesday and Wednesday; half day, all day. Phone evenings, Oakland 1217.

DRESSMAKING, plain and fancy gowns; by day or piece; reas. Mrs. Haun, 6315 Boyd av.; phone Piedmont 7989.

DRESSMAKER, first class, by the day or at home. Phone Oak. 8253, 7 to 8 p. m.

DRESSMAKING and sewing wanted in families; experienced; $1.75 per day, 90c for half days. Phone Oak. 4721.

DO you need a good girl who can cook well and keep your home neat for $25? Phone Oak. 5288.

DRESSMAKER, strictly first class, engagements in families; reduction in prices. Merritt 1977.

DRESSMAKER, experienced, wishes sewing in families; one-piece suits, alterations, jackets. Phone Lakeside 848.

DRESSMAKING by the day; $1.60. Ph. Fruitvale 1151J.

DAY'S work, laundry, Mon. and Tue.; ref. Call Oak. 5397.

DAY'S work, first class laundress. Phone Lakeside 1246.

EXPERIENCED girl; general housework; neat and reliable; good cook; restaurant. Phone Berkeley 2482, 8 to 9 a. m. or evening.

ELDERLY woman, strong and active, with best refs., wants work; $15; in refined family. Oak. 5288.

EXPERIENCED nurse girl, fond of children, wants position; willing to assist with light housework; ref.; $25. Oak. 737.

FIRST-CLASS laundress wants day work for Monday. Phone Oakland 6573. Call evenings.

GOOD family cook wants position, city or country; best ref. $40. Oak. 737.

HOUSEWORK, capable, reliable middle-aged woman, wants position in small family; good cook; strong, willing worker; ref. Oak. 737.

JAPANESE girls want positions for general houswork, washing, ironing, waiting and cooking; the hour or day. Tel. Piedmont 740.

LADY employed mornings would like employment afternoon or evenings or both. Box 11780, Tribune.

MIDDLE-AGED woman wants chamber-work or housekeeper for two or three gentlemen or lady and gentleman, Oakland 7227.

POSITION wanted by experienced glove fitter; can furnish city ref. Phone Market 296, S. F., Apt. 511.

RELIABLE, trustworthy lady would assist with household duties, or take charge of and teach children; good musician and French scholar. 1219 E. 18th. Ph. Merritt 5289.

REFINED, competent woman, wants position as housekeeper; capable of taking full charge; country preferred; excellent ref. 2371 E. 28th st., Oakland. Phone Fruitvale 3953.

REFINED lady as companion to lady alone, or will keep house for teacher or business woman. Box 11796, Trib.

REFINED able woman wants position as housekeeper, companion or caretaker of invalid; best ref. Oak. 737.

RELIABLE girl wishes position as cashier or in ticket office. 324 49th st., Oak.

STEN.—Excellent typist; will do any kind of work neatly and accurately at home if desired. Box 9564, Tribune.

SWEDISH woman with boy 12 yrs. old wishes general housework. Merritt 5473, Monday.

SCHOOL girls would like to take care of one or two children during day. Phone Fruitvale 1406-J.

TRAINED NURSE of Chicago, 10 years' practice, take calls, $1.50 day, or permanent cases for less; refs. Oak. 3049.

WANTED, day work; Norwegian girl; cooking or cleaning; good cook. Phone Berkeley 3148.

WASHING, ironing; also lace curtains; 25c pair up; done up carefully; called for and delivered. Merritt 5245.

WANTED by young girl, good reference, situation to assist with housework and children. Phone Oakland 2359.

WANTED by a young English woman, general work; good cook, best reference. Phone Oakland 3359.

WANTED—HOUR WORK in apt., or half-day mornings. Phone Piedmont 3074.

WANTED—Day work, washing or cleaning. Phone Fruitvale 2132-J.

YOUNG lady desires position as cashier or assistant in doctor's office; fair knowledge of stenography; 3 years' postoffice exp. Oak. 7375, ask apt. T.

YOUNG woman wants any kind of work washing or cleaning, $1.50 day. Mrs. B. P., 1088 14th. Lake. 3234.

YOUNG married lady would give her services part of day in exchange for housekeeping rooms. Box 9728, Trib.

YOUNG lady, busy mornings, would like typing or manuscript work for afternoons and Saturdays. Box 12421, Trib.

DAY AND CONTRACT WORK

CARPENTERING, jobbing, general repair work; prices reas.; all work guaranteed. Phone Dpnia, Oak. 3041-3664.

DAY AND CONTRACT WORK (Continued.)

HAVE J. H. Small do your painting, papering and tinting. 767 13th st. Oak. 5741.

PLUMBING work done right and at a reasonable price. Phone Oak. 6127.

THE K. PATTERSON CO., Oakland 5345. HOUSE PAINTING In All Branches. Estimates Furnished. Work Guaranteed. K. PATTERSON. C. V. JOHNSON.

TINTING, papering, painting, carpenter contracting, jobbing; reas. Elm. 214.

ROOFING

H. J. EDWARDS, shingler; 25 years in Oakland; estimates furn.; employers' liability carried. 1215 Poplar; Oak. 7246.

Hotels AND Apartments

FOR EXPOSITION VISITORS

Stop in Oakland, the most beautiful situation of any city in America, where you will enjoy reasonable rates, perfect service and delightful, sunny, California climate.

APARTMENTS TO LET

AAAA—NO RAISE IN RATES

It will pay you to investigate the excellent accommodations, rates at OAKLAND'S FAMILY HOTEL, KEY ROUTE INN, 22d, on Broadway; Key Route ferry direct to Exposition entrance; large rooms, best beds possible, excellent meals, beautiful surroundings. LOW, SENSIBLE FAMILY RATES. Phone Oakland 5924.

A— "El Nido" Apartments

Quiet, leafy neighborhood, near Lake Merritt; 2, 3, 4 rooms; tennis court, sleeping porches; free phones; elevator; boiling hot water; Hoosier cabinets, steam heat, artistic home comforts. 1589 Madison st., phone Lakeside 199 and 188.

At The Vue-du-Lac

Cor. 3d av. and E. 16th st.; clean, modern and sunny; most reasonable in Oakland; vacant at present; 2 rooms, $16, $18 and $20; 3 and 4 rms., $25 to $27.50; near K. R., Dimond car. Phone Merritt 1765.

"Arco Apts"

Madison and 14th—2 and 3 rooms, completely furnished, high grade service; near S. F. cars; reasonable. Oak. 6351.

AA—MARYLAND APTS.

Every comfort and convenience; steam heat, hot water, free phones; 2 and 3-rm. furn., $25 and $30 up. N. W. cor. 33d and Telegraph.

AA—CALL and see best selection of furn. and unfurn. apts. in Oakland at $18 to $32; 3 and 4 rms. and bath. Lake Apts., opp. Pied. Baths, nr. K. R. Inn, Oak ave. car. 16 Vernon. Oak. 1022.

Annabell Apts. 536 24th, nr. Grove;

2 and 3 room; steam heat; hot water; nr. K. R.; $25 up.

A—RAYMOND 2, 3, 4 rms., $25-$65;

finely furn.; large lobby, billiard and ballroom. 1461 Alice.

A—"LAKE" Before locating elsewhere

see our 3 and 4-r. sunny apts., $20 and up. 16 Vernon. Oak. 1022.

A—Imperial Apts. 1484 Harrison—

2 and 3 rms.; new, up-to-date; every conv.; $25, $40.

AA—SUNNY 2-room apartment, close in; private bath, wall bed; $17.50. 567 14th st., Oak. 6814.

A—NEWLY furnished 2-3-room apt.; reasonable; with bath and elec. 618 18th.

A—"ONEIDA" 2, 3 rooms, modern,

2209 Telegraph cor. 22d.

A TEACHER will sublet 2-room furn. apt., 2-3 mos.; make offer. Merritt 4195.

Belmont 2833 Tel.; mod. 2, 3-r. apts.,

fur., unfur.; $25 up; nr. K.R.

BERTHA APTS.—2 rms., furn.; sep. ent.; bath, toilet; $17; sunny, light. 899 34th.

BEST in city for money: 3r., $21; 2 r., $14. The Elwyn, 593 22nd st.

CASA MADRONA APARTMENTS—Elegant apartments of 4 and 5 rooms each; very attractive and beautiful in detail; hardwood floors, hot water, steam heat, sleeping porches, dens and nooks; must be seen to be appreciated; rent reasonable to right parties. East line 3d ave., bet. E. 14th and E. 15th sts., Oakland. Agent on premises between 12 and 4 each day.

COLONIAL Near Lake Merritt, desirable and sunny unfurnished 4-rm. apartments, with sleeping and sun porches; hardwood floors, heat and hot water. 488 Staten av., nr. Grand av.; doors open, walk up; phone Oak. 9001.

Casa Rosa Apartments

Beautifully furnished 3-room apts.; 40-gal. chemical fire engine installed; 4 exits. 1421 Market st., opp. 15th; ph. Oak. 4164.

Casa Della 784 14th, no-kids apts;

2, 3-rm. apts.; nr. K. R.

CASA MADERA 16th st., bet. Grove and Castro; central,

sunny; prices right; steam heat; hot water; telephones; janitor service.

Castle New, mod., 2 and 4-rm. apts.;

furn. and unfurn. Pied. and 41st.

APARTMENTS TO LET—Continued

CORNELIA APTS.—Single rms., suites, $15 up, nr. lake, locals, amusement center. 218 12th st.

CLAREMONT apts., 366 45th st., just opened, hardwood floor, 2, 3, 4 rooms, unfurnished and furn. $17.50 up. Piedmont 2134.

CLINTON 547 E. 12th st., new mgt.;

1, 2 3-r apts. $10 mo. up.

CASTRO Mod. 2 and 3-r. furn. apts.;

cont., nr. K. R. 1411 Castro.

EXCEPTIONAL opportunity, adults, four large rooms completely furn., near lake, private family, $4. 245 E. 12th st. Call mornings.

ENCINAL Brand new. Ph. Oak. 7387;

only 2-room apts. left. CORNER 19TH AND MADISON STS.

EL CENTRO Every mod. conv. Phone

Oak. 2619; B. A. Jones.

FAIRMONT, 201 Orange st.—Elegantly furn. 3 and 4 rooms, mod.; steam heat; 5 min. walk 22d Key Route. Oak. 5137.

FURNISHED and unfurn. apts. rent reasonable. 510 18th st.; Lakeside 778.

FURN. apts. and rooms, near beach. 736 Lincoln ave., Alameda; phone Ala. 4546.

FURN. hskpg. apts., gas, elec. lights, run. water; very reas. 1430 Webster.

FURNISHED 2, 3, 4 or 5-room apartments; reas. Phone Lakeside 2296.

HAWTHORNE Dwellings—Elegant new 3, 3, 4 and 5-rm. apts.; close in; facing park and lake; garage. 1525 Oak st. Lakeside 2027.

HIGHLAND APTS. 275 Park View Terrace;

refs.; adults. Phone Oakland 4534.

FURN "NOTTINGHAM" UNFURN.

466 41st; steam, hot water, phone, K. R.

IN UPPER PIEDMONT

"RONADA COURT" furn. or unfurn. apts. 155 Ronada; phone Piedmont 639.

LACONIA 1530 Harrison—Reas. rates;

2, 3 rms; steam heat; finest service; 1 blk. of Hotel Oakland.

LAKEHOLM 2929 Bdwy.; Lake 2250.

2 rooms and sleeping porch, steam heat; sunny, mod.; $35.

LAKESIDE Large, handsomely furn. 1, 2, 3-room apts.; sleeping

porches. 159 Lake st. Lakeside 1188.

MADISON PARK 9th and Oak sts.;

ph. Oak. 8160—Oakland's estab. home of comfort; hotel serv.; close locals; walk. dis. busn. cent.

Merlin Apts. 1-2-3 rms. new, ½ block

K. R. 2351 San Pablo.

MYRTLE 2, 3 rms., mod.; $16, $22.

927 Myrtle; ph. Oak. 1484.

NEW 4-r. apt.; private ent; lawn; wall b.; sleep p.; gas range; hwd. fl.; $22.50. Cor. Linda and Glen ave., nr. 40th. Pied. K. R. sta.

NEW 4-rm. and b., hwd. fls., sleepg. porch, 3 w. beds, g. range and lino. 466 41st st., nr. K. R. Ph. Berk. 7004.

NEWLY furn. 3-rm. aptmt. for care of flat and $10 rent. 1586 Alice st.

Oak Park 3-rm. apts.; mod.; furn.

$2 8th; ph. Lakeside 2504.

"OAKDALE" 547 24th St. New mod.

high class 2 and 3-rm. apt.; nr. S. P., K. R., rates reasonable.

Orefred Apts. 831 16th st. — All

outside, sunny 3-rm. apts. Steam heat, $22.50 per mo. and up.

PALM INN, 542 25th nr. K. R. Oak. 217—High-class apts., strictly up to date, elegantly furn., from $25 to $50 per mo.; dining room for persons wishing board.

PARK VIEW 9TH AND MADISON; PHONE OAK. 5464.

Modern 2-room furn. apts., $25 and up.

POTTER APTS. 1-2-rm. apts.; wall

beds; every conv., $16, $22; nr. K. R. 400 17th. at Jefferson.

Perkins 4-rm. apts.; Eastern ideas.

437 Perkins st. Lakeside 3022.

PHONE us, we have furn. and unfur. apts; $15 up; sunny, big rooms. Piedmont 2783 or Fruitvale 1604.

Park Gate New, mod., unfurn. apts.

250 Grand av.; Lake. 3223.

REX APTS. Just completed; opp. Auditorium, 10th-Fallon sts.

Mod. 2 rms.; phs.; reas.; nr. S.P., K.R.

SPECIAL EXPOSITION RATES

at elegant FREDRICK APTS., 41st, nr. Telegraph av. K. R. sta.; $25 up. Pied. 3549.

SUNNY furn. apt., 2-3-4 rms., $14, $21, $26; hot and cold water, gas, elec. inc.; ½ block K. R. st. Pleasanton Inn, 541 22d st., nr. Grove; single hkpg. rm. $10.

St. Nicolai New mod. high class 2-rm

apts. by day, wk., mo. No raise in rates. 16th and Clay.

SUNNY apts., furn. or unfurn.; 3 and 4 rooms, sl. pch.; wall beds, etc. 963 Linda av. Phone Pied. 1642.

SUN. 3-rm. apt. with bath, nr. K. R. and park; comp. furn. Ph. Pied. 1468.

Safety Apts. Reas. rent; modern. 1833

San Pablo; 1 blk. C. Hall.

"Waverly"

Beautiful 3-room furnished apt., overlooking Lake Merritt, with sun all day. All modern conveniences. 1206 Waverly st., 2 blocks east of 23d st. and Broadway.

WALDO APTS.—4-R. FURN.-UNFURN.; HEAT. PHONE. 806 14TH ST.

TWO and 3-rm. apts., nicely furnished, excellent neighborhood, close to cars and locals, $12.50 to $15 per mo. Phone Fruitvale 21-J; closed Sunday.

3 FRONT cleg. furn. rms., hall, 2 closets, 2 wall beds, piano, bath, reas. 736 Market, cor. 8th; ½ block to car and S. P.

765 14TH ST.—Newly furnished apts. and housekeeping rooms.

APARTMENTS TO LET UNFURNISHED

ELEGANT new 4-room apt., all built in conveniences, 1 block K. R. station; rent $22.50. 982 39th st.

HOTELS

ATHENS 1556 Broadway, next to

postoffice; H. M. Fuller, Mgr. Special rates to permanent guests; mod. conv.; steam heat, elevator, etc.

NO RAISE IN RATES. HOTEL KEY ROUTE INN. Oakland's family hotel; excellent meals: $1 to $2 with meals, $2.50 to $4.

ST. MARK Leading commercial and

famil. hotel, terminus Key R. and S. P.; reas. rates; insptn. solicited

St. Paul Hotel: single, en suite; 50c per

day up; $2 wk. up. 624 12th st.

ROOMS TO LET—FURNISHED

A—FURN. rms. suite or single, with piano; also housekeeping accommodations. 778 10th st., bet. Brush and West sts.

AAA—LOVELY furnished room, sunny, running water, bath, phone; $9 to $10 week. 769 12th st.

A NEWLY furn. front room with use of bath; $6 mo. 2540 E. 14th st.

ELEGANT furn. room; every conv.; family of 2; close to all car lines. 3027 Grove, Berkeley.

LARGE front room, running water, nr. Hotel Oakland; garage on premises. Box 6806, Tribune.

LARGE sun. rm., elec., ph., priv. fam. gent. only; $8 mo. Lake 1564.

LARGE outside rms., $2 up; also housekp. rms. 1010 Jefferson.

NICE front room, suitable for 1 or 2 gentlemen, modern. 722 17th st.

TWO connecting front rooms, bath, phone, suitable for 2 or 3 young men; restaurant next door; 3408 Tel. ave.; also 1 single front room. 1452 Tel. ave.; phone Pied. 5240.

(Continued on Next Page)

ROOMS TO LET—FURNISHED (Continued)

SHATTUCK ave., nr. 36th, newly furn. room for refined young woman. Pied. 2209W.

THREE nice large rooms in private home, furnished or unfurnished, single or en suite; housekeeping if desired. 1596 Filbert st. Phone Lakeside 2989.

3 Well large sunny front rooms, elec. with private bath. 1703 Brush st.

THREE furnished rooms, $5.50. 523 57th st.

3 DESIRABLE furn. rooms for hskpg. at Key Route Junction. 1215 Poplar st.

ROOMS TO LET—UNFURNISHED

TWO sunny front rooms, separate entrance; rent $8. 2014 Myrtle. Key gro.

2 UNFUR. rms. with private bath and pantry, free phone, light and water, $12.50 mo. 49 Echo ave., Tel. Pied. 4951.

HOUSEKEEPING ROOMS

A—3-3 RMS., sunny, nicely furn.; all conv.; homelike; $3 wk. up. 1076 12th. Oak. 4641.

A WIDOW, alone, will rent one or 2 rm. furn. or unfurn. very cheap. 3832 Telegraph ave. Ph. Pied. 5,74W.

AT $10 MO. Furnished hkpg. rms. 1116 Jefferson st.

AAA—Front furn. hskpg. rm and kitchen, ph.; bath; $3.25. 1321 Jefferson st.

A SUNNY, clean apt.; buffet kitchen, gas light, $14. 2413 San Pablo av.

A SUNNY hskpg room for lady employed; gas, bath, phone; reas. 530 42d st.

BACHELOR APARTMENT; RENT REDUCED TO $8 WEEK. 578 16th.

CLEAN suites, 1st, 2d floor, $1.50-$3.50; every convenience. 1811 Castro, near 18th.

DANDY cor. hskpg. rms.; also a 2-rm. apt. nice location. 814 Castro. Oak. 7234.

FURN. hskpg. rms., very reas.; close in. 402 Fallon st., nr. Oak st. station.

FREE rent to July 1, 2 rms., $14; 3 rms., $21; best in city for money. 608 22d st.

FURN. or unfurn. rms., 1-2-3 rms., $10 up. 2138 Webster, 1 blk. Key Rte., S. P.

HSKPG RMS., FURN. OR UNFURN., CLOSE IN.; REASONABLE; PRIV. FAMILY. 1820 FILBERT ST.

HSKPG. suite; reg. kitchen, bath, gas, phone. 563 11th st.

HSKPG. rms., very reas.; conv. to city and Oak. cars. 1257 Park st., Ala.

HARRISON APTS., 293 8th—Clean, sunny apts.; 2 rms., $2.50; 3 rms., $4.

HSKPG. rms., elec., gas, ph.; also garage space. 1835 Alice.

LARGE sunny hkpg. apts.; free gas, light, phone; 1 room $3 week. 219 E. 15th st.

NICELY furn. hskpg. rms., cheap; near 12th cars. 2427 90th av. East Oakland.

SUNNY hskpg. rms.; sleeping porch; nr. S. P. 842 Magnolia. Lake. 1658.

SUNNY hskpg. rms.; phone and gas; $1.50 per week and up. 577 17th st.

SUNNY apts., $3-$3.50 wk.; everything furn.; cent'l. 1309 Myrtle. Oak. 6159.

TWO and 3-room furnished apts. for hkpg.; light and sunny. 817-19 14th st.

THREE nicely furn. front rooms, $16 mo., includ. gas and bath. 1041 7th av.

914 MAGNOLIA—Parlor suite, 2 rms., $15; lower floor 3, $10; gas, bath, laundry, yard.

2 SUNNY furn. hskpg. rms. and kitchenette, bath and phone free. 809 Adeline st.

619 JONES (Lakeside 1614)—Gas, elec.; free; 613 30th st. Lake 2354; nr. K. R. S. P.

2 UNFURN. housekeeping rooms, $8; 2 sunny furn. hskpg. rms., gas, bath and free phone; reas. 630 15th st.

$16—3 SUNNY clean rms., reg. kitch., sep. entrance; other rms.; reas. 804 Filbert.

$8—3 SUNNY housekeeping rooms. 1636 13th ave., East Oakland.

3 UNFURN. hskpg. rms., gas, elec., screened; $12.50. 1950 Webster; O. 4531.

3 FURNISHED hskpg. rooms with piano. 2225 11th ave., E. O.

2 SUNNY front hskpg. rms.; closet, range, water; 1 with kitchenette. 820 Myrtle st.

1086 14TH ST., sunny housekeeping suites, $8 to $12; gas, phone free.

$10—ONE rm. and kitchenette, $14; 2 rms. bath and free ph. 1827 Brush.

2 OR 4 rms., furn., mod. apts. for hkpg. 567 11th st., near Clay.

2 FURN. hskpg. rms., coal stove, gas, bath, running water, $14. 170 5th st.

2 FURN. hskpg. rms.; adults. 904 Brush st. Phone Oakland 8278.

2 LARGE sunny front rooms for hskpg.; gas and bath; $14. 777 10th st.

$15—2 FURN. rooms, gas and phone, $10; 3 rms. partly furn. 2014 West st.

3 HKPG. rms., pantry, bath; 2 outside entrances; $15. 1725 Castro st.

2 OR 3 Sunny fur. hkpg rms. 882 13th st., nr. Market. Call 10 to 4.

ROOMS AND BOARD.

AA—ROOM AND BOARD for 2 or 3 respectable young business men at reasonable rates at 5851 Genoa st., bet. 58th and 59th sts., near Grove st. Key Route trains stop within half a block.

A—THE HARMONIA—Ideal home for business men and women; comfort; excel. table; reas. 11th-Madison; Oak. 7649.

A—LAKESIDE HOME CLUB, 133 Lake st.—Lovely rms. with bath, overlooking lake; ref.; board optional. Ph. Oak. 2492.

AA—THE Dixie; home cooking; reas. rates; modern. 1121 Oak st.; Lake. 1488.

AA—BEAUTIFUL rooms for 1 or 2. 1469 Harrison st., ½ blk Hotel Oakland.

A SUNNY rm. and brd.; piano; home comforts, $5 wk. 456 44th. Pied. 2496.

BEAUTIFUL house, overlooking lake; fine rms., some private baths; splendid table, good service; moderate rates; nr. business center and S. P. trains. 301 20th st. Oak. 3809.

FURN. rms. and board, $25. 1001 Adeline. Ph. Lake 3029. C. S. management.

FINE rm., 1 or 2; priv. fam.; home cooking; reas. 681 Merrimac st. Oak. 3582.

HAVE room and board for young man; private family. 1969 Franklin st.

LOVELY sunny rooms, excellent board; select private home; 2 or 3 gentlemen; refs. Pied. 6500.

LOVELY sunny rooms, excellent board; select private home, couple gentlemen. Piedmont 6500.

LARGE sunny rm., priv. fam.; good board; reas.; walk. dist. Oak. 5279.

MOUNTAIN HOME RANCH.
Summer boarders taken, $1 per day; 6 miles from Calistoga. Inquire electric garage, Calistoga, or write to L. Orth, Calistoga, Cal.

ROOM for 1 or 2 gentlemen, with French table board. In priv. family. 768 14th st.

ROSE INN Best board-room; beaut. grounds; reas. 2850 Teleg.

ROOMS AND BOARD—Continued

ROOM-BOARD; reas.; home cook.; suite for 1 or 2. 1112 1st av. Ph. Mer. 4204.

SELECT loc., large rm. for 2, with bd., $70 mo.; for 1, $35-$40, or by wk.; excl. table. 1817 Alice st.; phone Oak. 1527.

STYLE, rm. and board, home cooking, close in. 1404 Madison. Oakland 2935.

SOUTHERN home, beautiful surroundings. 537 31st, near Telegraph.

THE IROQUOIS, 14th and Castro—Just opened; finest home place in Oakland; excel. table; central; reas.; garage.

WE have just opened a fine dining room in the Palm Inn, 542 25th st.; fine service, reasonable prices.

2 PLEAS. rms., double and single; board; mod. conv. 451 28th, E. of Tel.

ROOMS WANTED

ONE unfurn. room for housekeeping; will pay $4. Address 1121 54th st.

WOMEN BOARDED

CHILDREN'S PRIVATE HOME.
Phone Piedmont 4264.

CHILDREN BOARDED. (Continued.)

FIRST-CLASS board and care for 1 or 2 children by widow lady. 830 E. 18th st.

REFINED home for little children. Fruitvale 3631W.

FLATS TO LET—UNFURNISHED

ARE you wanting choice 4-room flat? Look here. Hardwood floors, coal grates; every conv.; central; $18-$20. Merritt 4984.

AAA—3-ROOM modern flat, basement, bath, including water $12, nr. K. R. 1219 20th st., key next door.

AA—524 29TH, bet. Telegraph and Grove sts.—6 rooms, laundry, sunny side. Inquire 600 Merrimac st.

A 3-ROOM sunny flat; separate entrance; garden, yard, rent $8. 2016 Myrtle st. Key grocery.

A—$25—LOWER flat, 5 large rooms, large lot; near city center; piano; snap. J. M. VanEvery, 1115 Brush. Oak. 9165.

A—3-RM. sunny upper front apt., bath; mod.; clean; quiet, adults. 1920 Castro.

ATTRACTIVE flat, 4 and 5 rooms. 886-888-890 22d st., cor. Market. Lake 1593.

COZY, sunny, up-to-date 4-r. apt.; very service. 722 21st st. $25.

FOR RENT—Mod. sunny 5-rm. flat; choice neighborhood; rent reduced. Apply 2312 Grove st.

HANDSOME flat, with modern conveniences, 3 sunny rooms, bath; building for garage; rent $22.50. 514 16th st.

LOWER flat 3 rooms, bath, gas, elec.; walking distance. Phone Oakland 7974.

MONTH'S RENT FREE—Elegant 4 and 5-rm. flats; lower Pied.; fine neighborhood; $20 up; refs. Phone Oak. 439.

MODERN sunny 3 and 4-room flats, every convenience; reasonable. 1005 Linden st.

ONLY $20—Water free; good neighborhood; 5 rooms, clean, modern. 1105 14th.

SUNNY 4-room partly furn. flat, bath, nr. trains; cheap rent. 843 60th st.

SUNNY lower 6-room flat; excel. cond.; near city hall. 543 19th st., nr. Teleg.

UPPER flat, 6 rooms, new, modern, gas and electric, instantaneous water heater; $24; corner house. 469 Moss avenue.

UPPER flat of 7 rooms; modern; rent reasonable. 1008 14th st. Ph. Oak. 6109.

$20, $18, artistic, mod. 4 r. flats; water free; 1st class; fine location, near Lake Merritt; walking distance cars, trains. Apply 1241 First ave., nr. 12th st.

5 FINE rooms, upper flat; good yard; gas and electricity, $20. 723 25th st. Owner, Oak. 2894, or Pied. 418.

3-ROOM unfurn. newly built mod. flat, bath, washtrays and high basement; nr. K. R. Inquire at 707 43d st.

$12.00—MOD. sunny flat, 4 rms., bath, gas, wash trays. 3441 Hollis, nr. 34th.

$25, INC. water, upper, 5 rms., hdwd floors; Linda Vista Ter. Ph. Pied. 7954.

5-ROOM lower flat and garage. 3646 Valdez st., near 26th and Broadway.

4-ROOM flat, $15, with bath; water paid. 5762 Adeline st., near So. Berkeley.

3 UPPER and 3 lower sunny, mod.; C. S. only. 4015 Telegraph. Pied. 2391.

FLATS TO LET—FURNISHED

AA—5-ROOM sunny upper flat; 5 blocks to Taft's; rent $22.50. Key 1622 West st. Adults.

AA—3-ROOM nicely furnished flat, 826 Mead ave., off 28th San Pablo; $18; also three hskpg. rooms; rent reas.

AN up-to-date, convenient 5-room lower flat. 565 22d st., near Telegraph.

CLEAN furn. lower flat, gas, $11; water free. 525 Center. Conv. cars.

FINEST furn. 5-room upper flat, complete, with piano, linen and silver; garage if desired. 5616 Teleg. av., nr. K. R. station. Phone Lakeside 2965.

FURN. sunny 7-room upper flat; every conv.; water free; $25; no objection to subletting. 3433 Tel. av.

FURN. sunny 5-room flat with bath. Piedmont 5649. 493 38th st.

FOUR-room flat, nicely furnished. 3140 Grove st.

KREEKHOLM COURT—Sunny, lower 3-rm., mod., priv. park; $18; nr. K. R. 594 4th st., nr. Shattuck.

MODERN 4-r. furn flat. E. L., gas, phone and bath free. Tel. Merritt 2073.

NICELY furn. flat of 3 or 4 rms.; sunny; piano; references. Phone Oak. 8346.

SMALL flat; 2 bedrooms; nr. Key Route. Inquire grocery, cor. 38th and West sts.

SUNNY corner, modern 3 and 4 room apartment flat. 3111 West st.

5-RM. comp. furn. flat, piano, china, cut glass, steam heat. 1565 Madison, bet. 15th and Lake. Oakland 7533.

2, 4, 5 rm. flats, reas., nr. S. P. and cars; E. 8th and 4th ave. Apply 353 E. 8th.

4 ROOMS and bath; fully furnished; water free, $22.50. 539 35th st., nr. Tel.

$15—CLOSE-IN 3 rms., mod.; newly renovated. 626 Fallon st. Ph. Oak. 9279.

4-ROOM furnished flat; low rent. 752 56th st. Key 760 56th st.

3 SUNNY flats, 1 furn.; good order. Owner, 620 19th st.

HOUSES TO LET—UNFURNISHED

AA—5 RM. COTTAGE and 2 rm. attic nr. College av., 1 blk. to K. R.; $24; large back yard. 271 41st st.; Key 272 40th st.

A MOD. 6-rm. house, 46x230, chicken house, barn, 1 blk to S. P. Sta.; $15. 9837 Elmar st., 98th ave.

BIG 2-story 6 rooms. 5720 Keith av., Oakland; to lease two years; $45.

COTTAGE, 5 rms. and bath; rent $15; situated at 3435 Helen st., 1½ blks. to the K. R. at 3234 Louise st.

FOR RENT—7-rm. beaut. home. 470 Oakland av., $40; garage. Oak. 8594.

HOUSE 4 rooms and bath; all conv. 1232 61st st., $12. Oakland 3072.

LINDA VISTA; 8-room house; double sleeping porch. Phone Piedmont 5615.

NEW, mod. 5-rm. bung.; reas. 853 Santa Clara av., nr. Grand. 1209 1st av. M. 68.

ON corner, mod. 5-rm. sunny flat; also cottage; rent reduced. Apply 1003 Campbell st., cor. 10th. Ph. Lake 1956.

RENT 8-room house $50 month; near 29th and Telegraph; ring up Oakland 1025 after 6 p. m.

7-ROOM house on Rhoda ave.; basement, sip. porch, fine location.
House bung. 5 rooms, bath, hardwood floor, fine location. E. 34th st. Tel. Merritt 2073.

692 26TH ST.—4-rm. unfurn. cottage and bath, $10. 652 26th st.; barber shop for rent, complete, $10.

8 RM. sunny house, 1710 Myrtle, near schools and K. R. Phone Pied. 5048.

10-ROOM house, 718 Harrison st.; center location. Apply 293 8th st.

5-ROOM sunny cottage, near K. R., $20. 1919 40th st.

5 RMS., yard, 5 min. 14th and Broadway; reas. Ph. Oak. 5449. Lake 1325.

7-ROOM house, good condition, close in. 928 Jefferson.

HOUSES TO LET—FURNISHED

A FURNISHED cottage for rent or for sale. 608 Franklin st. Reasonable.

BEAUTIFUL 6-room and sleeping porch in Piedmont, $45. Phone Oak. 2611.

Central Oakland Realty Co.
4701 Telegraph Ave., Oakland.

[illegible] bungalow and sleeping porch, nicely furnished, in the Claremont district, $35 per month.

COTTAGE, 5 rms., new, mod., gas, elect., phone, $20. 2311 Magnolia st.; garage extra.

COM. furn. 5-r. cottage, large yard, fruit, flowers, $20 inc. water. 1722 7th ave.

FURNISHED BUNGALOW
5-rm. mod. bungalow, E. Oak., close to car line and school. Call 520 Bdwy. Ph. Oak. 7225.

FINE modern 5-room house, completely furn., beautiful garden, 1 block to S. P. train, $35 per month. Telephone Berkeley 6157.

FURNISHED four-room modern cottage, 1616 65th st., near schools and S. P.

HOUSES TO LET—FURNISHED

FINE 5-room bungalow on beautiful corner, every convenience; $44. Pied. 2597.

MOD. 5-rm. cottage, piano, 2619 Shatter ave., nr. K. R. and O. A. & E.

MOD. 5-rm. cottage, furn. or unfurn. Call 1219 Webster St. Pied. 4241.

NICELY furnished 5-room cottage near car line; rent $22. Apply 1201 46th st.

$25—COMPLETELY furn. 5-room bungalow, large yard, 2 blks from S. P. and K. R., call between 12 and 4 p. m. at 1248 Garrison st. or ph. Merritt 1241. San Pablo car to Ashby.

4-RM. cottage, furn. completely; rent $18.50 to desirable tenant. Ph. Fruitvale 554. 3624 E. 14th st. Robt. W. Gerry Co.

HOUSES, FLATS—WANTED.

WANTED—Sunny 5 or 6-room cottage with high basement and yard, bet. San Pablo to Lake Merritt and 9th to 30th sts.; must have electricity and gas, also bath. Box 9792, Tribune.

OUT-OF-TOWN HOUSES TO LET.

BEAUTIFUL summer home, furnished; commuter's distance, perfect accommodations for business people. Box 11799, Tribune.

STORES AND OFFICES TO LET

STORE with 1 room for rent. 4052 Broadway. Pied. 6674; Oak. 1452.

FOR RENT—MISCELLANEOUS.

FINE private garage for rent. 3120 Telegraph ave.

AUTOMOBILES.

AUTO repairing by expert; can save you 50% on repairing; tubes vulcanized, 15c up; called for and delivered. 1725 Oregon st., Berk. Ph. Berk. 8567.

AUTOMOBILE owners are pleased with our service at their homes; cleaning, etc. Merritt 4360.

A 1914 Ford, 5 pass., car. Call at Park garage, 1600 Park st., Alameda.

BARGAINS IN USED CARS

Studebaker, 5-pass. touring	$400
Cadillac, 4 pass.	$300
Overland, 5-pass.	$300
Chalmers, 5 pass.	$600

CHESTER N. WEAVER CO.,
Broadway and 20th st.

BARGAIN—Ford runabout; better than new; $150 extras; price $375; terms. Inquire of William Horst. Phone Alameda 23.

EXPERT automobile repairing and blacksmithing. 3218 San Pablo; also auto truck and light express wagon cheap; good condition.

FOR SALE—1913 Hupmobile touring car, 1st-class condition, $600. 1776 Broadway. Phone Oakland 597.

FORD, early '15, 5-pass.; like new; $425; terms. 550 25th st., near Tel. av.

GUARANTEED USED CARS.

1914 Overland 5 pas., like new	$650
1914 Ford, 5 pas., many extras	400
1913 Buick, 5 pas., good value	450
Hudson Racebout, light weight	250

Atlas Garage & Tire Co., 1562 Franklin.

PANEL top light delivery, fine condition, good tires. $175. Phone Pied. 527.

$85.00—BUICK, 2-cylinder auto; first-class running order. T. L. Bacon, 1163 79th ave.

$75 BUYS 2-cylinder Maxwell, good condition. Elmhurst Garage, 9325 E. 14th st.

AUTOS WANTED

CASH for Ford or good light car; must be bargain. Oak. 6747.

WANTED—Light 4 or 5-pass car; no junk. Box 9826, Tribune.

WILL pay cash for Hup, 20, 25 Hobart st., opp. Y. M. C. A. Oak. 5305.

MONEY LOANED ON AUTOS

AUTOMOBILE LOANS—
We have plenty of money and loans closed day applied for.

ENSIGN AND MITCHELL,
805-6 First Savings Bank Bldg.

AAAA—Money Always Ready
on new and used autos; low rates. CAL. AUTO CO., 219 Central Bank Bldg.

Loans on Autos G. W. Butler; Oak 5872; Crellin Hotel.

BICYCLES—MOTORCYCLES

BICYCLE Savage, clincher tires, coaster brake, $12; a barg. Lake 3983.

1914 TWIN Indian, tandem, electric equipments, bargain. 3365 Market. Pied. 6255.

1913 Harley Davidson, good condition, cheap. 1014 Castro st. Oak. 7103.

LOTS FOR SALE

ARTIST will sell lot Fremont tract, $100 under tract prices; portrait painted for purchaser. Box 9661, Tribune.

BARGAIN, 2 lots adjoining Havenscourt, 200 feet from S. P. station; $350 each. Tel. Merritt 2614.

BEST BUILDING LOT for the money, 37½x100; improvements in; $700 cash. 2236 E. 14th st., Oakland.

BEAUTIFUL lot on heights, 50x100, $300; $25 down, terms. 2365 23th ave.

FOR SALE—Finest apt. house site, N.W. cor. Grand av. and Staten, Adams Pt. dist.; lot 65x110. Apply owner, 1432 San Pablo. Phone Lakeside 123.

FINE residence lot in Eastlawn, near Fruitvale, at less than original cost. Box 193, Coalinga, Cal.

HOUSES FOR SALE

AA—NOTICE—Have come to California to sell my property; 5-room modern house; every convenience; lot 40x135; lawn, flowers and garage; excellent location near Key Route! also Richmond lot; bargain; cash or terms. 871 54th st.

BEAUTIFUL 6-room Colonial home, lot 40x120, on Fruitvale av.; $25 down, $25 mo. See Mr. Kinnicutt, 405 Federal bldg.

CEMENT bungalow, Piedmont; little down, little per month; bargain for cash, consider trade. Phone Fruitvale 1312-J.

MODERN 6 rm. cottage. 40x135. $3500 with furn.; terms. 374 53d st., nr. Grove.

GOING TO BUILD? Write me. Save money; get dollar for dollar. NOW is the time. Box 11541, Tribune.

LAKE DISTRICT SACRIFICE.
To close estate, will sacrifice new bungalow and adjoining lots; administrator. Oak. 9096.

MUST sell modern four-room cottage, make cash offer. 5252 Lawton ave.

MODERN 6-room cottage; lot 50x125. 2345 Waverly st., Oak. Ph. Oakland 7679.

Real Homey Home
NEW CEMENT HOUSE
Sunny Corner
5 ROOMS AND SLEEPING PORCH; HARDWOOD FLOORS, FINE FIXTURES AND BUILT IN FEATURES. AN OPPORTUNITY TO BUY A HOME WITH A SMALL CASH PAYMENT DOWN. HANDY TO KEY ROUTE, STORES AND SCHOOLS.
M. T. Minney
COMPANY
12TH AND BROADWAY,
OAKLAND, CAL.

HOUSES FOR SALE—Continued

SACRIFICE for cash, 5-room house for $1000 less than actual value, garage, fruit trees, sleeping porch. Pied. 1008.

BARGAIN, house, lot 4x125, fruit trees. 1971 85th ave. terms.

$4,375 AND $35 down—Three of the best cement (not plaster) bungalows in Oak.; five rooms and sleeping porch, seven rooms and one five-room, at $3,750, $3100, $2950. These houses are just under the market price $150. These have all the up-to-date equipment that any bungalow has in Oak., and some besides. Fourth ave. district. Call at 9741 Elston ave. Dimond car, get off at Elston, or Fourth ave. car, get off at 98th st. and walk to Elston.

3-RM. house, bath, ele. lights, gas, etc.; lot 40x125, on sunny side; fruit trees, cellar, lawn, flowers $1,350, street work done. Owner, 3307 Galindo st., nr. Fruitvale av. Phone Fruit. 214W.

4-ROOM modern cottage, half block from car, $100 down and $15 monthly; bargain price $1450. Call 2236 E. 14th st. Oakland.

CENTRAL OAKLAND REAL ESTATE

$2000—2 five-room cottages and good well, lot 50x100; near Telegraph ave., houses can be remodeled to pay good rental income; terms half cash. $1000—Good building lot near new technical high school; cheap at $1200.

RICHARD J. MONTGOMERY
4003 Telegraph Ave., Cor. 40th St.
Central Oakland.

EAST OAKLAND REAL ESTATE

THIS IS A BARGAIN
for any one wanting to invest money for a steady income. This can be been 2 large flats, upper 7 rooms, lower 6 rooms, income $45; 5-room house in rear $10; all occupied; lot 30x150; price $4750.
See Dixon, 1222 E. 12th st., Oakland, for further information.

ALAMEDA REAL ESTATE

$2850 AND UP, on your own terms, we are going to build 38 all nice, new, up-to-date bungalows on a nice street, in a new tract, with everything modern; close to cars and business. See G. H. Noble, owner and builder, on tract, 1 block east of Park st. station, north side, or at residence, 2220 Central av.; phone Alameda 1342.

HAYWARD REAL ESTATE

SMALL tracts of best fruit and vegetable lands, on easy terms. Write for free maps and prices. H. R. Robinson, general agent for lands of Meek estate, Hayward, Cal.

TWO acres with imp. in Castro valley. Owner, 112 E. 12th st. H. Schroeder.

SAN LEANDRO REAL ESTATE.

FINE home in San Leandro for sale or for rent furnished; can be had at a bargain by applying to owner. Ph. San Leandro 257W.

FRUITVALE REAL ESTATE

1 ACRE in fruit and berries, mod. 4 rm. house and basement, well, 1 blk. to cars; $5500, part cash; can subdivide. Owner, 4001 Brookdale av., 28th av. car.

COUNTRY REAL ESTATE.

RELINQUISHMENTS—120 acres level land, best of soil, abundance of spring water, on railway, improvements and stock, $1200. Also 160 acres, 80 a. cultivated and fenced, $200. Call 2133 Broadway, apt. 1.

10 ACRES 5-year-old Gravenstein apples, 4 miles southwest of Sebastopol; no buildings; price $3250, easy terms. Owner, 2227 Peralta ave., Fruitvale.

PROPERTY TO EXCHANGE

MY $1300 eq. in beautiful 6-rm. bungalow, nr. cars, trains. 5824 Howell st. What have you? Phone Pied. 7138, eve.

EXCHANGE clear for clear; 10 acres country land 1½ half miles from Livermore for improved city residence property; Oakland or Alameda; value $3000. Owner box 313, Tribune, S. F.

EXCEPTIONALLY fine lot, 40x190 (note size). Bancroft way; improvements complete; exchange or sell, clear, $1200. What have you? Box 12498, Trib.

HOUSE, lot or auto to exchange for live stock. 1355 E. 33d st., phone Oakland 3405.

I HAVE 3 nice new cement bungalows for sale or will take lot or good auto as part payment; bal. easy terms; take Dimond car, get off at Fruitvale ave., walk north 2 blks to Damuth st.; owner on premises week days and Sunday after 1 p. m. Phone Lakeside 3515.

I OWN 12 acres Walnut Creek unimproved; houses Oakland; ranch in San Joaquin valley. Will trade for improved anywhere. Box 12430, Tribune.

MODERN 4-room bungalow, Mill Valley; exchange for Ala. County prop. Owner, 1493 Harrison st., Oakland.

PROPERTY EXCHANGES, city and country; what have you and what do you want? MORRIS, Licensed Broker, 707 Broadway, Oakland, Cal.

"START BUSINESS"—$1500 worth quick selling goods; will trade for property or land. Box 9621, Tribune.

WHAT have you to trade for my equity of $850 in 320 acres of A1 level farm land? Water, transportation, markets; balance of $1728 in 10 yearly payments. 2133 Broadway, apt. 1.

20 A.; impvd. alfalfa ranch in Sacto valley; mile to R. R. and P. O.; plenty wood and water; clear for clear Pied. or Claremont res. or income; full description, price and location first letter. Owner, box 314, Tribune, S. F.

10 ACRES walnuts, best location Contra Costa Co., 300 ft. O. & A. sta., level land; discount for cash. Box 9658, Tribune.

PROPERTY WANTED

WANTED—To purchase a small property about two to five acres, with house and buildings suitable for truck gardening and poultry raising; near Oakland or Berkeley. Address box 12433, Trib.

WANT CHEAP BUILDING LOT FOR CASH. BOX 11761, TRIBUNE.

INVESTMENTS.

REALTY SYNDICATE BONDS.
Limited amount wanted. Call or write E. N. Tapscott, rooms 215 to 220, First National Bank Bldg., Oakland, Cal.

STOCKS, bonds, bought and sold; wanted Mascot Copper, Vulcan Fire Insurance stocks. W. E. Logan, 17 Bacon Block.

MONEY WANTED.

FOR quick action on real estate loans see O. F. Breiling, 1748 Broadway; phone Oakland 2900; res., Oak. 1977; all loans made for clients guaranteed; no red tape.

MONEY WANTED—7% and 10%, security first mortgage. Box 570, Tribune.

WANTED—At 9% $1200 to $1500 from private party; security $2500; act quick. Box 5289, Tribune.

APARTMENT HOUSES, HOTELS, ROOMING HOUSES FOR SALE, LEASE AND WANTED

AA—FOR RENT or lease, a 14-room unfurnished house, 590 17th st.; money-maker for right party. Call at house or ring up Fruitvale 1323J.

A—ROOMING house a candy; nicely furn., 14 rooms, nr. Hotel Oakland. 1304 Alice st.

ALL newly furn., 12 rms., all hskpg. apts. 1103 12th st., cheap. Oak. 9556.

CHEAP—Rms., all taken; must sell; leaving. Call 521 20th st. Lakeside 3197.

FOR SALE—Attractive, well furnished little rooming house; running water in every room. Telegraph ave., close in. Oak. 611.

$475—GOOD income, 20 rooms, hskpg.; 18 furn.; good lease 2½ years. 1427 Brush.

WOMEN'S CLEANING

AA—ELECTRIC vacuum cleaners rented for $1 a day, delivered and called for. Piedmont Electric Co. Pied. 301.

MONEY TO LOAN (Chattels and Salaries)

MONEY TO LOAN (Chattels and Salaries)

DON'T BE UNDER OBLIGATIONS TO ANYBODY

Investigate Our Plan

Anyone can afford to borrow money from us because our rates and terms are within the reach of all.

We will let you have $10.00 to $100.00 on your PERSONAL NOTE if you are keeping house.

All loans are private and confidential.

Extra extension of time granted in case of sickness or other misfortune. Confidential loans to ladies.

Call or phone Oak. 5123 and we will be glad to explain our method of loaning money.

RELIABLE LOAN CO.
532 15th St. Suite 402-3-4 Dalziel Bldg.
Phone Oak 5123. Between Clay and Washington streets.

MONEY TO LOAN (Chattels and Salaries)

? ? ? ? ? ? ? ? ? ? ?

THE QUESTION IS THIS:
DO YOU WANT MONEY?
"LONGER TIME"
"LOWER RATES"
"QUICK SERVICE"
"ABSOLUTE PRIVACY"
"A SQUARE DEAL"
"TO BE SAFE?"
THEN YOU WANT US

WE MAKE LOANS, $10 or more, to HOUSEKEEPERS OF ALAMEDA CO. We ask no questions of your relatives and friends or your grocer or butcher, and how much you owe them; that doesn't concern us at all. We don't ask you for references and make no inquiry of your neighbor or employer.
Open every day, to 6 p. m. If you want a loan come get it.

Central Loan Co.
217 First Savings Bank Bldg.,
1540 San Pablo ave., cor. 16th st.
PHONE OAKLAND 3518.

? ? ? ? ? ? ? ? ? ? ?

HOUSEHOLD LOAN CO.
makes it easy for people to secure a loan quickly, privately, without publicity or inquiries of friends; no advance charge; payments to suit the borrower and you pay only for the time you keep the money. Call at our private office and let us tell you more about our plan.
HOUSEHOLD LOAN CO.
ROOM 519 FIRST NAT. BANK BLDG., FOURTEENTH AND BROADWAY.
PHONE OAKLAND 6980.

LOANS ON FURNITURE PIANOS, ETC.
MADE SAME DAY AS APPLIED FOR. Loans from $20 to $200. No publicity. You pay us in small monthly installments, having option to pay us in full any time, thereby saving a discount to yourself.
KEYSTONE LOAN CO.
470 13th st., room 12, bet. Broadway and Washington. Phone Oakland 6196.

ANY AMOUNT ON DIAMONDS
Watches and Jewelry.
All transactions confidential, safety assured and lowest rates; bank references.
CALIFORNIA LOAN OFFICE
California's Largest Pawnbrokers.
835 Broadway, corner 9th st.

$5— Salaried People— $35
Get cheapest rates, best and most private terms without security, today of
MR. DRAKE
Room 203 Com'l. Bldg., 460 12th st., Oak.
Room 201, 948 Market st., S. F.

$$$$ Street car, railroad	$$$$
$$$$ And all salaried people	$$$$
$$$$ Can obtain money without	$$$$
$$$$ Security; quick, confidential	$$$$
$$$$ OAKLAND DISCOUNT CO.,	$$$$
$$$$ 1128 Broadway, room 24.	$$$$

PRIVATE LOANS.
Lowest rates; easiest payments.
SECURITY FINANCE COMPANY,
502 Plaza bldg., 15th and Washington sts.

BUSINESS man has money to loan on household furniture, pianos, etc.; low rates. Box 11987, Tribune.

BUSINESS OPPORTUNITIES

A CANDY and ice cream parlor; best location in Alameda; old established; receipts over $500 per month; owner leaving; just the thing for a couple; experience not necessary; a bargain at $1200; deal direct. Box 12497, Tribune.

AA—$500 BUYS fruit-vegetable business; 200 good customers; pays $150 month clear profit; includes good horse, wagon; $250 cash down, bal. payable 2 months; trial given before sale. 689 5th st.

A GOOD SALOON
business for sale in Fruitvale; price $3500; terms. Box 9643, Tribune.

A GOOD paying lunch counter, $350; owner going into other enterprise. Call 414 9th st.

A BUTCHER shop for rent, fine location. Inquire 9401 E. 14th st.

A MUSIC store for sale, well established. 3979 Pied. ave., Oak.

CONSTABLE SALE.
Poolroom and cigar stand, cor. 55th and Telegraph, to be sold Wed., June 30th at 2 p. m. to the highest bidder.
F. F. WALTER, LAW and COLLECTOR,
904 BROADWAY, OAK.

CLEANING, dyeing, tailoring establishment for sale. Box 9597, Tribune.

EVERY $20 invested in our mining project will bring you hundreds. Do you want to investigate? Box 11737, Trib.

GROCERY, del., b. bakery, candy, ice cream, cigar store; best paying in Oakland for the money. 2417 Grove.

NOTICE TO BUYERS:
When buying a business protect yourself by placing a notice of non-responsibility in The Tribune at a small cost.

ONE-HALF interest dyeing and cleaning business; large profits; $5000. Box 9625, Tribune.

RESTAURANT for sale, in a good business section; low rent; investigate. Inquire E. Oakland, McArthur Real Estate, 23d ave. and E. 12th st.

RESTAURANT in first-class condition for $450; cash $300, bal. to suit buyer. Box 9613, Trib.

RESTAURANT confectionery, delicatessen, first-class, good loc. Oak. Pied. 7217.

RESTAURANT complete, fixtures cheap; can also rent store. Ph. Oakland 3027.

UP-TO-DATE delicatessen, bakery and restaurant; close in; going this week; no reasonable offer refused. Box 12434, Trib.

BUSINESS WANTED.

CASH BUYERS—We sell business without publicity, hotels and any meritorious propositions; obtain partners and results through their large organization. LUBECK'S, 706 Syndicate bldg., Oakland.

ROUGH DRY LAUNDRY.

FOR 6c PER POUND
The American Rough Dry Laundry will do your washing better than you can do it at home; will save you extra gas, fuel; will do away with inconvenience of wash woman. Give us a trial. Ph. Oakland 1488.
LET US PROVE IT

CARPET CLEANING

BEE electric vacuum cleaners rented, $1 per day, delivered-called for. Pied. 304.

LESTER Steam Carpet Cleaning Co., 618 3d st.; phone Oak. 4184. Lakeside 1377.

MONEY TO LOAN—REAL ESTATE

I HAVE READY MONEY ALWAYS
To Loan on Real Estate.
E. H. Lohmann
213 Union Savings Bank Building,
13th and Broadway. Phone Oakland 1743.

GEO. W. AUSTIN
1424 Broadway, Near 14th st.
I make loans on real estate anywhere about Oakland; no delay.
GEO. W. AUSTIN
1424 Broadway, Near 14th st.
Phone Oakland 995.

REAL ESTATE LOANS
Any amount, ready at 6% and 7%.
KOENIG & KROLL 444 11th st. Ph. Oak. 258.

Quick Real Estate Loans
SEE A. H. DALE, 1529 BROADWAY.
Realty Bonds & Finance Co.

MONEY TO LOAN
LOWEST MARKET RATES.
S. JACKSON & SONS,
906 Syndicate Bldg., Lakeside 1814.

H. W. McIntier Real estate loans. Prompt attention. 1706 Bdwy., Thomson Bldg.; Oak. 998.

A—REALTY LOANS—First and second mortgages any amount. G. C. Martin, 220-21-22 Albany Bldg.; Oak. 257.

BORROW direct from lender, flat and building loans. Consolidated Mortgage Co., R. Whitehead, Mgr., 207 1st Natl. Bk. Bldg.

LOANS on REAL ESTATE; no delay. Current rates; any amount.
T. W. MORAN,
215 Security Bank bldg. Oak. 3921.

LOANS on real estate; any amount; quick action. A. N. Macdonald, R. B. Vinson, 214 Oak. Bank Sav. Bldg.; Oak. 5942.

MONEY ON REAL ESTATE at 6% and 7%. F. P. PORTER, 1421 Broadway.

$1000, $2000 AND $500 at 7% and 8% on 1st mtgs. C. Welchoff, 3412 E. 14th st.

ANNOUNCEMENTS

ATTORNEYS-AT-LAW.

AA—YOUR LAWYER—Advice free; family affairs confid'l; bankruptcy; damages, estates; corporations; patent cases. Rodolph Hatfield, 289 Bacon blk.

ALDRICH LAWYER; advice FREE. Open evenings

MUSICAL INSTRUMENTS—Contin'd

MUSICAL instrms. expt. repaired, bought, sold. Larg. Fiddle Hospital, 42 3d, S. F.

STEINWAY ... piano, $... Car... mornings, 49 Santa Clara av, Oakland.

DOGS, CATS, MISCELLANEOUS LIVE STOCK.

BEAUTIFUL singing canary, brass cage, cost $10, will trade for chickens or guinea pigs. Phone Berkeley 5864.

Birds Fish, dogs, cats, all kinds medicine 1413 Tel... Pets

POULTRY AND SUPPLIES

A—INGLESIDE hatchery; capacity 40,000 chicks every day; shipped anywhere. W. L. ... $3.50 per 100; 3 weeks old, $12 100. 26 varieties thorobred chickens, duck eggs, free circular. 567 Mt. Vernon av, S. F.

LARGE Belgian breeding does for sale, with or without young; also prize-winning Flemish Giants. 2217 Grove st.

SILVER gray Belgian hares, hutches; cheap leaving town. 2215 E. 22d st, Fruitvale 865-W.

LIVESTOCK

FRESH cows, young, gentle; heavy milkers, tested; trial given, cheap. 1245 Dartmouth, Albany, Richmond car.

FRESH cow for sale. Apply 1124 Addison st, Berkeley.

SOUND, gentle horse, and harness, will ride or drive single or double, $... 1262 Curtis st, Berkeley.

HORSES AND VEHICLES

AUCTION

NEXT TUESDAY, JUNE 29, AT 1 P. M.

WESTERN HORSE MARKET

COR. 14TH AND VALENCIA STS., S. F.

90 Head of Mares and Geldings

from Northern California: 30 head weigh 900 to 1100 lbs.; 40 head weigh from 1100 to 1250 lbs; most of them are gentle, broke to work; about 10 head are only halter broke. Also 20 head of gentle broke mares and geldings, 1300 to 1600 lbs. 4 to 7 years old, ready for work; also several head of good drivers, broke single and double. All the above stock is in our sales stable, and any of them can be bought privately until day of Auction. All stock guaranteed as represented.

E. STEWART & CO.

297 Valencia st.

WM. HIGGINBOTTOM, Auctioneer.

FIVE horses, harness, wagons, from the Becker Market, at Park Stable, 271 6th st. No reas. offer refused.

TEAM FOR SALE. 1392 15th St.

WANT team of horses over 1200 lbs for chain drive 47 h. p. auto truck. H. J. Pereau, Johnston's newsstand, 14th st. depot.

2 GENTLE horses, 2 buggies. Apply 425 E.16th st. Merritt 864.

FOR EXCHANGE MISCELLANEOUS

CEMENT work to exchange for hay or feed; labor only. 3207 13th ave.

MASSAGE.

AAA—GENUINE steam baths, salt glow; select patronage only; 1 call means another. 1611 Telegraph av., Oakland.

AAA—SCIENTIFIC massage, manicuring. 1323 San Pablo, Apt. 38.

AA—EXP. masseuse; vapor baths; massage. 611 Williams, cor. San Pablo, near 13th.

AA—MASSAGE. Hammond and assistant. 520½ 16th st.; phone Lakeside 2116.

A—BATH, with electric ray and vibratory massage. 1530 San Pablo, Apt. 11.

BATH with massage, magnetic treatment. 1619 Telegraph ave., new management.

BATH with vibratory massage. 530 13th st., Apt. 23, upper floor; new man'g't.

CABINET and tub baths, massage. Belle Thomas, 1622 Ellis st., nr. Fillmore, S.F.

EMMA EARLE—Massage, Swedish movement. 1156 Sutter, rm. 3, 1st fl., S. F.

FRENCH skilled massuese, just arrived; magnetic treatments. 524½ 16th st.

Helen Derber, 1360 Geary, S.F., nr. Octavia, formerly 2024 Sutter. Tel. W-1848.

HOT SALT WATER BATHS, $1. 1208 McAllister, nr. Fillmore, S. F.

JEAN RICHARDS—Baths, 1300 Golden Gate, S. F., cor. Fillmore, suite 7, 2d fl.

MISS F. ROGERS, baths, massage, 220 Westbank bldg., 830 Market st., S. F.

MME. N. DUMONT—Massage, 550 California st., suite 2, S. F.

MISS BELLE GRAHAM—Baths, alcohol rubs, vibratory treat. 458 Turk st., S. F.

MISS BURKE—Dr. Morefield's sulphur bath; new system. 1722 Fillmore, S. F.

MISS ADAMS, 2007 Sutter, S. F., Apt. 6; steam, tub bath; vibratory massage.

MME. THEVENET—Masseuse, manicurist, 111 Ellis st., cor. Powell, S. F.

MISS FERGUSON—Elec. cabinet baths, 12 Geary st., offices 307-8, S. F.

MASSAGE bath, electric treatment; under new management. 1627 Teleg. ave.

VERA KRAUSE, vapor baths, alcohol rubs. Office 22, 1130 Mkt. st., S. F., 10-9

Shipping News and Marine Intelligence

SUN, MOON AND TIDES

United States Coast and Geodetic Survey. Table shows times and heights of high and low water in the Oakland estuary—Standard time.

June 27 to July 3.

Date—	Time	Ft.	Time	Ft.	Time	Ft.	Time	Ft.
28	6:30	-1.5	1:43	4.9	6:00	3.2	....	....
	AM	HW	AM	LW	PM	HW	PM	LW
29	0:02	6.3	7:16	-1.2	2:29	5.0	7:03	3.1
30	0:51	5.6	6:01	-0.8	8:15	5.1	8:03	3.0
1	1:36	5.2	8:44	-0.2	3:58	5.2	9:20	2.7
2	2:30	4.6	9:26	0.6	4:40	5.3	10:35	2.4
3	4:15	4.0	10:06	1.2	5:21	5.4	11:50	1.9

Monday, June 28.

Sun rose ....4:49 Sun sets 7:37

NOTE—In the above tabulation of tides the daily tides are given in the order of their occurrence, commencing with the early morning tide in the left hand tide column and the succeeding tides as they occur. On some days but three tides occur, the fourth tide occurring on the following morning.

The column of heights gives the elevation of each tide above or below the plane of Coast Survey Chart Soundings. The numbers are always additive to the chart depths, unless preceded by the minus sign or dash (—), when the numbers are subtractive from depths given on the chart.

MOVEMENTS OF STEAMERS.

TO ARRIVE.

Steamer From—	Date.
Hongkong—Siberia	June 28
Arizonan—New York	June 28
Isthmian—New York	June 28
Enterprise—Hilo	June 28
President—Seattle	June 28
Rose City—Portland	June 28
City of Topeka—Eureka	June 28
Beaver—Los Angeles	June 28
Congress—San Diego, Los Angeles	June 28
Yale—San Diego, Los Angeles	June 28
Daisy Freeman—San Pedro	June 29
Manoa—Honolulu	June 29
Great Northern—Portland	June 29
F. A. Kilburn—Portland, Astoria	June 29
Queen—Los Angeles	June 29
Admiral Schley—Seattle	June 30
Centralia—Eureka	June 30
Harvard—San Diego	June 30
Aroline—Los Angeles	July 1
George W. Elder—San Diego	July 1
Homer—Hueneme	July 1
Multnomah—Portland, Astoria	July 1
Nome City—Eureka	July 2
Peru—Balboa	July 2
Governor—Seattle	July 2
Northern Pacific—Portland	July 2
City of Topeka—Eureka	July 2
President—San Diego	July 2
Yale—San Diego	July 3
Ad. Farragut—Seattle	July 3
Bear—Portland	July 3
Roanoke—Portland	July 3
Brunswick—Fort Bragg	July 3
Rose City—Los Angeles	July 3
Queen—Los Angeles	July 3
Harvard—San Diego	July 3
Finland—New York	July 4
City of Puebla—Seattle	July 4
Gt. Northern—Portland	July 4
Santa Clara—Portland, Astoria	July 4
Centralia—Eureka	July 4
Sea Foam—Mendocino	July 5
China Maru—Hongkong	July 5
Santa Ana—New York	July 5
Congress—Seattle	July 5
Avalon—Los Angeles	July 5
[illegible]	July 5
Yale—San Diego	July 5
Daisy Freeman—San Pedro	July 5
Katmoria—Hilo	July 6
City of Topeka—Eureka	July 6
Queen—Los Angeles	July 6

TO SAIL.

Steamer	For—	Date.
Nann Smith—Coos Bay		June 28
Yale—Los Angeles		June 28
President—Los Angeles		June 28
Admiral Dewey—Seattle		June 28
Congress—Seattle		June 28
Beaver—Astoria, Portland		June 29
City of Topeka—Eureka		June 29
Daisy Freeman—Monterey		June 29
F. Weyerhaeuser—Eureka		June 30
Wilhelmina—Honolulu		June 30
Gt. Northern—Portland		June 30
F. A. Kilburn—Eureka		June 30
Queen—L. Angeles		June 30
Rose City—Los Angeles		June 30
Sea Foam—Point Arena		June 30
Brunswick—Fort Bragg		June 30
Harvard—Los Angeles		June 30
Student—Liverpool		July 1
Hilonian—Hawaiian		July 1
Umatilla—Victoria		July 1
Centralia—Eureka		July 1
Aroline—Los Angeles		July 1
Yellowstone—Coos Bay		July 1
Admiral Schley—Seattle		July 2
Geo. W. Elder—Astoria, Portland		July 2
Governor—Los Angeles		July 2
Yale—Los Angeles		July 2
Homer—Hueneme		July 2
Korea—Hongkong		July 3
Enterprise—Hilo		July 3
President—Seattle		July 3
Northern Pacific—Portland		July 3
City of Topeka—Eureka		July 3
Roanoke—Santa Barbara		July 3
Harvard—Los Angeles		July 3
Rose City—Astoria, Portland		July 4
Queen—Los Angeles		July 4
Sherman—Manila		July 5
Santa Clara—Eureka		July 5
[illegible]		July 5
Bear—Los Angeles		July 5
Congress—Los Angeles		July 5
Ventura—Sydney		July 6
Manoa—Honolulu		July 6
Governor—Seattle		July 6
Ad. Farragut—Seattle		July 6
Gt. Northern—Portland		July 6
Aroline—Los Angeles		July 6
Yale—Los Angeles		July 6
Daisy Freeman—Monterey		July 6

J. C. GREEN ESTATE.

SAN FRANCISCO, June 28.—An inventory and appraisement of the estate of the late J. Charles Green, former outdoor advertising man and who was reputed to be worth $1,000,000 or more some little time before his death several months ago, showed a total valuation of $4612.60.* This sum represents collections made on insurance policies.

OFFICIAL

BOARD OF SUPERVISORS

Regular meeting of Board of Supervisors, Monday, June 21, 1915.

The regular meeting of the Board of Supervisors was called to order at 10 o'clock a. m. on Monday, June 21, 1915. On call of the roll the following were present:

Supervisors Foss, Kelley, Mullins and Chairman Murphy—4.

Absent—Supervisor Heyer—1.

On motion by Supervisor Foss, seconded by Supervisor Mullins, the reading of the minutes of the last meeting was waived and they were approved as entered in the minute-book without alteration by the following vote:

Ayes—Supervisors Foss, Kelley, Mullins and Chairman Murphy—4.

Absent—Supervisor Heyer—1.

APPLICATION FOR RELIEF.

The following application for relief was received and referred to the bureau of investigation:

Mary Kohler, 1161 31st st., Oakland.

AFFIDAVIT OF PUBLICATION.

The following affidavit of publication was filed with the Board:

Township Register—Liquor application of S. Hansen.

REPORTS.

The following reports were filed with the Board:

M. J. Kelly, Treasurer, week ending June 16, 1915.

E. F. Garrison, Auditor, month of May, 1915.

Receiving Hospital, month of May, 1915.

ESTIMATES FILED.

Estimates of expense for the fiscal year 1915-16 were filed by the following:

Alameda School Department.

John G. Mattos, Justice of the Peace, Washington township.

APPLICATION FOR CANCELLATION OF SALE.

A written request was received from H. E. Swift asking the cancellation of sale No. 34,923; same was referred to the County Assessor.

LIQUOR LICENSES GRANTED.

The Franchise and License Committee having reported favorably on the applications of Frank Tuscano at Sunol and Remiers & Mondo at Dublin, there being no protests, appropriate resolutions were introduced granting to said Frank Tuscano and Remiers & Mondo permission to obtain from the Tax Collector licenses for the sale of liquor for one year.

On motion by Supervisor Mullins, seconded by Supervisor Foss, the resolutions were adopted by the following vote:

Ayes—Supervisors Foss, Kelley, Mullins and Chairman Murphy—4.

Absent—Supervisor Heyer—1.

APPLICATION WITHDRAWN.

The application of S. Hanson of Centerville to obtain a renewal of a liquor license coming on at this time, permission was granted S. Hanson to withdraw the same.

CANCELLATION OF DELINQUENT POLL-TAX RECORDS.

A written request was received from the County Assessor requesting the cancellation of the Poll-Tax Records on the following persons' property:

George C. Bauer, William Rasmussen, Dr. W. H. von Schultz and G. J. Griffith.

On motion of Supervisor Foss, seconded by Supervisor Mullins, the request was granted and cancellation ordered by the following vote:

Ayes—Supervisors Foss, Kelley, Mullins and Chairman Murphy—4.

Absent—Supervisor Heyer—1.

COMMUNICATIONS.

The following communications were received and acted on as follows:

Seminary Land Company—Site for hospital; filed.

M. Wahl—Site for hospital; filed.

Public Health Nurses' Association—New county infirmary; filed.

Berkeley Chamber of Commerce—New county hospital; filed.

Public Utility League—Senate bill No. 884; filed.

Charles Peter Weeks—Removal of building at infirmary; filed.

Charles Peter Weeks—Clerk of works at infirmary; committee of whole.

R. E. Noble Company—Inspection of infirmary foundation; filed.

Associated Charities—Deportation of aliens; filed.

L. D. Compton—Case of L. A. Anderson; filed.

Mrs. Jessie Russell—Lecturer at Los Angeles; filed.

Southern Pacific Company—Damage to tracks; filed.

EXTRA BOOKCASES INSTALLED.

A communication was received from Charles E. Taylor, superintendent of installation, stating that the Capitol Sheet Metal Works had completed the installation of seven extra two-tier steel roller bookcases; same was ordered filed.

REPORT OF BRIDGE TENDER.

The following report was received from Bridge Tender F. L. McCready:

Thursday, June 17, 1915, 6.05 o'clock p. m., steam schooner Ravalli; managing owners, Hammond Lumber Company of San Francisco; smashed out one three-pile dolphin guard on the east side of the Alameda approach; same was referred to the District Attorney and Bridge Committee.

PETITION FOR FIRE DISTRICT.

A petition, signed by Edward Gallagher and others, requesting the establishment of a fire district in the town of Newark was presented to the board. L. Ruschin and E. J. Ingraham, being duly sworn, testified as to the facts set forth in said petition as required by law, thereupon the same was referred to the Committee of the Whole.

AGREEMENT APPROVED.

The agreement between the County of Alameda and Jacob Buttner et al. having been presented to the board, was, on motion of Supervisor Mullins, seconded by Supervisor Foss, approved, and the chairman was authorized to sign same on behalf of the county by the following vote:

Ayes—Supervisor Foss, Kelley, Mullins and Chairman Murphy—4.

Absent—Supervisor Heyer—1.

CONTRACT APPROVED.

The contract between F. H. Hoare and the County of Alameda for the repair of the Dublin road being presented to the board, was, on motion of Supervisor Mullins, seconded by Supervisor Kelley, approved and the chairman authorised to sign same on behalf of the county of Alameda by the following vote:

Ayes—Supervisors Foss, Kelley, Mullins and Chairman Murphy—4.

Absent—Supervisor Heyer—1.

BIDS FOR COUNTY SUPPLIES.

The following firms presented bids for furnishing supplies to the various departments of the county, same were referred to the District Attorney, County Expert and Committee of the Whole:

SCHEDULE NO. 1.

Name—	Cert. chk.
Union Oil Co. of Cal	$127.50
Joe C. Rocan	500.00
Standard Oil Co	100.00
Associated Oil Co	150.00

SCHEDULE NO. 2.

Union Oil Co. of Cal	$597.00
Broadas & Jamison Co	500.00
Western Fuel Co	160.00
P. C. Fowler Shoon	135.00
Standard Oil Co	[illegible]
Associated Oil Co	350.00
Kopperud Coast Co	320.00

SCHEDULE NO. 3.

Herscher Merc. Co.	$225.00
Louis Brezzone	296.00
Pinney & Leise	200.00

SCHEDULE NO. 4.

E. A. Young Co	$2607.00
Lesser Bros	2500.00
Calif. Co-op Meat Co	2042.00
Western Meat Co	2190.00
Fred W. Diehl	75.00

SCHEDULE NO. 5.

Western Cal Fish Co	$125.00
Calif. Cat Fish Co	120.00
Louis Legoria	137.00

SCHEDULE NO. 6.

Ink Ribbon Mfg. Co	$15.00
Ribbon and Carbon Shop	16.05
Smith Bros. Co	150.00
Henry Schneider	20.00
Edgar Barber Co	150.00
J. B. Lanktree	75.00

SCHEDULE NO. 7.

H. H. Schultze	$150.00
Bowman Drug Co	500.00
A. B. Richter Co	[illegible]
L. Tobriner	150.00
Osgood Bros	1000.00

SCHEDULE NO. 9.

F. W. Diehl	$75.00
Western Soap Co	44.62
Rudolph Merc. Co	520.00
C. G. Schmidt Coffee Co	237.00
Herscher Merc. Co	425.00
Calif. Co-op. Meat Co.	See Schedule No. 4
Western Meat Co	See Schedule No. 4
Sperry Flour Co	92.00
Livermore Merc. Co	202.00
Thos. H. Haskins	250.00
F. W. Diehl	87.00
Kracke & Brunje	51.00
Charles H. Blohm	430.00

SCHEDULE NO. 11.

Scott, Magner & Miller	$510.00
Union Ice Co	79.75
Herscher Merc. Co	675.00
Producers' Hay Co	600.00
Fred H. Schmidt	87.00
P. C. Frederickson	125.00
Sperry Flour Co	See Schedule No. 9
Edw. Salz	982.25

BIDS FOR HAYWARD-DUBLIN ROAD.

The following bid was received for the repair of the Hayward-Dublin road; same was referred to the County Surveyor and Committee of the Whole:

Ransome-Crummey Co.; unit prices; certified check, $300.

REQUISITIONS.

The following requisition for supplies, etc., were allowed:

W. H. Nixon, farm advisor.
F. H. Davison, Steward Rec. Hospital.
Frank Barnet, Sheriff—3.
W. H. L. Hynes, Dist. Atty.
Edwin Stearns, sec. Exposition Commission—10.
Dr. P. H. Maher, Dental Clinic.
G. E. Wade, Deputy County Clerk—2.
F. L. McCready, Bridge Tender.
G. S. Fitzgerald, Justice of the Peace.
Joe. S. Furtado, Sealer of Weights and Measures.
Antone George, Road Foreman.
J. B. Barber, Tax Collector.
W. J. Rogers, Engineer—2.
E. F. Garrison, Auditor—2.
Wells Drury, sec. Publicity Commission—2.
Dr. C. A. Wills, Supt. County Infirmary.
C. A. Gregory, Asst. Purchasing Agent.
G. W. Bacon, Recorder.
C. F. Horner, Assessor—2.
M. Tobriner, Asst. Purchasing Agent.
Frank Peratt, Custodian of Supplies.
L. J. Kendrick, Bridge Tender.
John McGlinchy, Fire Warden.

SITE FOR COUNTY HOSPITAL.

The following persons addressed the board on the question of separating the County Hospital from the County Infirmary—Mrs. A. Kennedy, Mrs. Lucy Barker, Mrs. G. W. Walker, Dr. J. C. Dean, Dr. S. F. Herrick, E. A. Sherman, F. B. Cook and Mrs. Bullock. Thereupon the following resolution was introduced:

Whereas, this board has had under consideration for some time the proposition to separate the County Hospital from the Infirmary; and

Whereas, it is apparent that the best interests of the county demand that the hospital should be located within a reasonable distance from the center of town, where it would be accessible and convenient to physicians and the public as well; now, therefore, be it

Resolved, That it be the sense of this body that a suitable piece of land be acquired for the purpose of erecting a hospital thereon.

On motion by Supervisor Kelley, seconded by Supervisor Foss, the resolution was adopted by the following vote:

Ayes—Supervisors Foss, Kelley and Mullins—3.

No—Chairman Murphy—1.

Absent—Supervisor Heyer—1.

AWARD OF CONTRACT.

The Committee of the Whole having reported favorably on the bid of Ransome-Crummey Co. for the repair of the Hayward-Dublin road, the following resolution was introduced:

Whereas, This Board, on the first day of June, ordered the Clerk to advertise for proposals for repairs on the Hayward-Dublin road, in the Pleasanton Road District, Pleasanton Township;

Whereas, this day bids were presented for said work; and

Whereas, Ransome-Crummey Co. bid for $2927.00 at unit prices is the lowest and most satisfactory proposal; now, therefore be it

Resolved, That the contract for repairs on the Hayward-Dublin road, in the Pleasanton Road District, Pleasanton Township, be and the same is hereby awarded to Ransome-Crummey Co.; be it further

Resolved, That a bond in the sum of $1500.00 be required from said Ransome-Crummey Co. for the performance of said work, and that the District Attorney be and here is hereby directed to prepare the proper contract, and that the Chairman of this Board be and he is hereby authorized to sign said contract for and in behalf of the County of Alameda upon the presentation and approval of the bond presented by said Ransome-Crummey Co. for the performance of said contract, said work to be completed within 30 days from date of approval of bond.

On motion by Supervisor Mullins, seconded by Supervisor Foss, the resolution was adopted by the following vote:

Ayes—Supervisors Foss, Kelley, Mullins and Chairman Murphy—4.

Absent—Supervisor Heyer—1.

RESOLUTION RESCINDED.

Resolved, That the resolution adopted by the Board of Supervisors on the 14th day of June, 1915, directing the Clerk to advertise for bids for the construction of the Alameda County Juvenile Court and Detention Home, be and the same is hereby rescinded and set aside.

On motion by Supervisor Kelley, seconded by Supervisor Mullins, the resolution was adopted by the following vote:

Ayes—Supervisors Foss, Kelley, Mullins and Chairman Murphy—4.

Absent—Supervisor Heyer—1.

ADVERTISE FOR BIDS DETENTION HOME.

The following resolution was introduced:

Whereas, The Board of Supervisors of Alameda County, California, has instructed Henry H. Meyers, Architect, to prepare plans and specification for the Alameda County Juvenile Court and Detention Home; now, therefore, be it

Resolved, That the plans and specifications for the construction and completion of the Alameda County Juvenile Court and Detention Home as prepared by Henry H. Meyers, Architect, and filed with this Board of Supervisors on June 14th, 1915, be and the same are hereby approved and adopted; be it further

Resolved, That the Clerk of this Board give notice in accordance with the provisions of law of said work, by publishing the same in The Oakland Tribune; that said notice fix the day for the presentation of bids or proposals for said work as Monday, July 19, 1915, at 10 o'clock A. M., at the office of the Clerk of said Board of Supervisors, and that said notice also provide that a certified check on some responsible bank accompany said bid for an amount equal to ten (10) per cent of the amount of the respective bids or proposals said check to be payable to the Clerk of this Board and to be forfeited to the County of Alameda as agreed and liquidated damages should the party or parties to whom the contract or contracts for said work is awarded fail to enter into the contract or contracts for the performance of said work, or fail to give the bond or bonds required by this Board.

On motion by Supervisor Foss, seconded by Supervisor Mullins, the resolution was adopted by the following vote:

Ayes—Supervisors Foss, Kelley, Mullins and Chairman Murphy—4.

Absent—Supervisor Heyer—1.

DEPOSIT OF $1.00 REQUIRED.

The following resolution was introduced:

Resolved, That the notice to contractors for the construction of Alameda County Juvenile Court and Detention Home provides that a deposit of $1... for a complete set of blue prints and specifications be required ... [illegible] ... der, and that upon the return of said blue prints and specifications in good order said deposit will be returned and it is further

Resolved, That no contractor shall retain said plans and specifications for a greater period than 10 days, and provided further

Resolved, That if said plans and specifications are retained by any contractor for a period over 10 days then said contractor shall forfeit the deposit of $1.00.

On motion by Supervisor Kelley, seconded by Supervisor Foss, the resolution was adopted by the following vote:

Ayes—Supervisors Foss, Kelley, Mullins and Chairman Murphy—4.

Absent—Supervisor Heyer—1.

RENT OF CHAMBER OF COMMERCE BUILDING.

The following resolution was introduced:

Whereas, Alameda county is occupying all of the Chamber of Commerce building, located on the corner of Thirteenth and Harrison streets in the city of Oakland, with the exception of two rooms in said building; and

Whereas, The Alameda county exposition commission is maintaining an exhibit in said building, now, therefore, be it

Resolved, That the sum of Two Hundred and Fifty ($250.00) Dollars per month is a reasonable and just sum for the rent of said building, including light, heat, water, telephone and janitor service; be it further

Resolved, That the Auditor be and he is hereby directed to set up in his books an appropriation from the unappropriated funds of the exposition fund of the sum of Two Hundred and Fifty ($250.00) Dollars for each of the months of February, March, April, May and June, 1915.

On motion by Supervisor Kelley, seconded by Supervisor Foss, the resolution was adopted by the following vote:

Ayes—Supervisors Foss, Kelley, Mullins and Chairman Murphy—4.

Absent—Supervisor Heyer—1.

CLAIMS ALLOWED.

The following resolution was introduced:

Whereas, The following claims for photography furnished to the publicity commission of Alameda county for use in making up three Alameda county booklets have been presented to this board:

California Photo. Co	$ 5.75
G. S. Rogers	5.25
Gabriel Moulin	13.50
Cheney Photo. Advertising Co	23.25
Cheney Photo. Advertising Co	12.75

And

Whereas, Owing to a misunderstanding the publicity commission neglected to file a proper requisition covering the photographs as shown in said bills, and

Whereas, This Board believes these claims to be proper charges against the county and that the same should be allowed and paid, therefore, be it

Resolved, That the Purchasing Agent be and he is hereby instructed to issue his confirming purchase order to the above parties and for the amounts set forth in said bills.

On motion by Supervisor Mullins, seconded by Supervisor Kelley the resolution was adopted by the following vote:

Ayes—Supervisors Foss, Kelley, Mullins and Chairman Murphy—4.

Absent—Supervisor Heyer—1.

TRANSPORTATION GRANTED.

The following resolution was introduced:

Whereas, Application has been made to this Board for transportation for the following named indigents:

Lee Allen, wife and two children to Topeka, Kansas.

Peter Schuster, to Pasadena, California.

Whereas, It is to the best interest of the county of Alameda that the said transportation be granted; now, therefore, be it

Resolved, That the Purchasing Agent be and he is hereby instructed to secure said transportation and deliver same to the above named parties.

On motion by Supervisor Foss, seconded by Supervisor Mullins, the resolution was adopted by the following vote:

Ayes—Supervisors Foss, Kelley, Mullins and Chairman Murphy—4.

Absent—Supervisor Heyer—1.

TRANSFER OF FUNDS.

The following resolution was introduced:

Resolved, That the sum of $13,750.00 be and the same is hereby appropriated from the unappropriated funds in the Infirmary fund, as follows:

Infirmary for running expenses	$ 6,000.00
Care of indigents outside of institutions	7,750.00
Total	$13,750.00

And, be it further

Resolved, That the Auditor be and he is hereby directed to set up in his books the above amounts as a budget appropriation for the fiscal year 1914-15.

On motion by Supervisor Foss, seconded by Supervisor Kelley, the resolution was adopted by the following vote:

Ayes—Supervisors Foss, Kelley, Mullins and Chairman Murphy—4.

Absent—Supervisor Heyer—1.

TO IMPROVE COUNTY ROAD NO. 1538.

The following resolution was introduced:

Whereas, It is deemed necessary in the judgment of this Board of Supervisors of the County of Alameda, State of California, that County Road No. 1538, leading from the State highway southeasterly to the town line of Livermore, and that a portion of the continuation of North "L" street of the town of Livermore, extending from the town line of Livermore northeasterly to the State highway, being a total distance of 3000 feet, more or less, be improved, all in Murray road district, Murray township, Alameda county, California; now, therefore, be it

Resolved, That the county surveyor be and he is hereby instructed to prepare plans, specifications and an estimate of cost of said work.

On motion by Supervisor Mullins, seconded by Supervisor Kelley, the resolution was adopted by the following vote:

Ayes—Supervisors Foss, Kelley, Mullins and Chairman Murphy—4.

Absent—Supervisor Heyer—1.

MAP FILED.

The following resolution was introduced:

Resolved, That the sum of One Hundred ($100.00) Dollars be and said sum is hereby fixed as the amount of the bond required by law to be filed with the Board of Supervisors of the County of Alameda by the owner of the tract or subdivision of land shown on the map entitled "Amended Map of Part of Section D, Evergreen Cemetery," and conditioned for the payment of all taxes which are at the time of filing said map a lien against such tract or subdivision, but not yet payable, and be it further

Resolved, That the bond of the Evergreen Cemetery Association in the sum of One Hundred ($100.00) Dollars with A. A. Young and A. B. Cary as sureties, dated the 5th day of May, 1915, conditioned as aforesaid, and this day filed with this Board be and said bond is hereby approved; and, be it further,

Resolved, That the clerk be and he is hereby authorized and directed to indorse on said map a certificate to the effect that a bond has been filed with this Board as provided by law.

On motion by Supervisor Foss, seconded by Supervisor Kelley, the resolution was adopted by the following vote:

Ayes—Supervisors Foss, Kelley, Mullins and Chairman Murphy—4.

Absent—Supervisor Heyer—1.

ALLOWANCE OF CLAIMS.

On motion by Supervisor Mullins seconded by Supervisor Foss, the claims as approved by the Auditing and Finance committee, and shown on the register of general warrants, were ordered paid to the respective claimants in the sums and out of the funds designated by the following vote:

Ayes—Supervisors Foss, Kelley, Mullins and Chairman Murphy—4.

Absent—Supervisor Heyer—1.

GENERAL FUND, 1914-15.

E. H. Barber Co., $2.65; S. H. Buteau, $5.00, do. $5.00; do. $5.00; do. $5.00; H. D. Bell, $5.00; Barnum Restaurant, $22.10, E. H. Barber Co., $6.70; Bowman Drug Co., $12.28; T. F. Batchelder $2.00, S. D. Browning, $10.00; E. Barrett, $19.60; Calif. Oil Burner Co., $18.00; do. $18.00; Capitol Sheet M. Works, $490.00; Cruikshank & Rollin, $10.25, Crane Co., .37; do, 65; J. J. Collier, $22.35; Capitol Sheet M. Works, $4,960.00; Citizens' Water Co., $98.50; M. Draght, $75.00; Downey Glass & Paint Co., $1.00; do, $2.38; Ellis-Pickard Co., $4.31; Excelsior Laundry Co., $4 ... Fox Press, Inc., $16.00; Fruitvale Progress, $... A. Gardner $4.... Fire... [illegible] & E. Co., $6.... [illegible] ... Gild... A. C. H. ... Mfg. Co. ... [illegible] ... Great ... [illegible] ... Lager House, ... [illegible] ... Hayward Hdwe. & Plumb Co., ... [illegible] ... Harris, $... Harrington ... [illegible] ... W. H. Irwin, $40; ... D. F. ... [illegible] ... Kreiger, $... S. Kelly, $... [illegible] ... Max W. Koenig, $25.... Jas. E. Kidd, $21.... John K. Keith, $... [illegible] ... $18.... Henry Lachman, $27.... Larsen, $16.29; do, $21.96, Livermore Hdwe. Co., $.... J. B. Lanktree, $... Maxwell Hdwe. Co., $... [illegible] ... Monarch Oil Refining Co., $... H. C. Miller, $224.00, Mussenbarker Co., ... do, $2.25, Oak. Blue Print Co., $... Osgood Druggists, ... Examiner Pub. Co., $6.41, Oakland Free Library, $2,916.66, Pac. Gas & Elec. Co., $2.35, do, $172.96, do, $442.15, do, $1.... W. C. Pruett, $... John C. Pitman, $3.25; Ribbon & Carbon Shop, $4.50; Geo. P. Rose, $... Albert F. Ross, $10.15, Red Line E. & T. Co., $7.07, do $1.... G. G. Reisle, $5.00, W. J. Ramage, $20.15; Remington Typewriter Co., $.... L. E. Swauger, $5.00; E. G. Simon, $5.00; San Leandro Reporter, $... Smith Bros. Inc., $1.14; St. Catherines H. & T. Sch., $1... State Comp. Ins. Fund, $1,... F. W. Tretzel, $... do, $9.35; Chas. E. Taylor, $330.00; L. Tobriner, $3.50; Tribune Pub. Co., $21.70, Union Water Co. of Cal., $... Western Electric Co., $1.49, do, $1.17; West Oakland Home, $36.00; West Coast Soap Co., $... Henry R. Worthington, $1.40, Yawman & Erbe Mfg. Co., $60.66; D. Zunio, $5.02; Zimmer Vacuum Cleaner Co., $... Total, $1... [illegible]

INFIRMARY FUND, 1914-15.

Assoc. Oil Co., $266.51; H. Arendt & Co., $16.00; E. C. Ambrose Co. Inc., $10.00; Alameda Undertaking Co., $... Frank Arnold, $2.75; Bowman Drug Co., $14.41, do, $3.50, do, $45.54; Braun Knecht Heimann Co., $2.00; Chas. H. Blohm, $20.16; Bay State Market, $32.40; J. Boscacci & Co., $2.50; Bay Pharmacy, $14.90; Bar Merc. Co., $11.00; J. E. Burke, $22.26; Bernhard & Erickson, $5.00, do. $10.00, do, $2.00; Geo. D. Craig, $2.50; do, $2.45; Central Creamery, $23.55; Caldecott's Pharmacy, $8.10; F. B. Cook, $46.60; Crane Co., $45.05; Cal. Co-Op. Meat Co., $1,063.44, Contra Costa Laundry, $14.57; Crystal Laundry Co., $39.00; B. A. Crestetto, $22.00; A. R. Callahan, $48.00; Crestetto Bros., $9.00; Chandler Gro. Co., $31.00; John Correia, $12.00; do, $8.00; H. D. Cushing Co., $227.65; do. $16.29; Downey Glass & Paint Co., $1.75; F. W. Diehl, $15.60; A. W. de Witt, $10.00; J. de Paoli, $5.00; Mr. and Mrs. R. Dippel, $51.75; Dimond Grocery Co., $8.00; do, $5.00; do, $3.00; do, $16.00; J. E. Dutra, $16.00; do, $9.45; do, $9.00; Excelsior Laundry Co., $10.60; H. W. Emerson, $26.00; Rose Evans, $4.00; Geo. Fedderwitz, $17.75; H. H. Fersher, $17.00; J. H. Finck Co., $6.00; do, $3.60; P. C. Frederickson, $374.58; Golden Gate Comp. Yeast Co., $12.90; H. N. Gard, .40; D. Grasso & Son, $25.60; Golden West Market, $2.00; Glenwood Grocery, $6.00; Mrs. Gouvy, $25.00; N. Gallagher & Sons, $40.10; R. Gavin, $12.00; Greenwood Grocery, $... [illegible] ... do, $1.... C. Hadlen, $45.60; do. $23.55; Geo. W. Hickman, $44.00; Fredrick Hennings, $72.50; J. A. Hill, $10.00; Holabred-Reynolds Co., $13.89; Herrscher Merc. Co., $357.34; do, $133.41; do, $24.00; Imperial Home Bakery, $3.24; Ital-Amer. Gro. Co., $7.00; Irelan & Waller, $25.00; Kahn Bros., $30.00; Kelly-Davis Co., $22.65; Frances B. Lemon, $6.20; do, $4.25; W. G. Logan, $19.00; Jas. Little, $4.50; J. Lynch, $6.00; Liberty Coffee Co., $4.60; M. H. Marks, $112.00; do, $2.00; Maxwell Hdwe. Co., ... do, $22.00; do, $... Mamm & Ortan, $... McKean & Mason, ... P. Magnani, $... Muller Bros. $... Max. Bros. $... J. J. M... Myer Bros. $... P. J. Myers & Co. ... [illegible] ... Mattos, $... Needham Grocery, $... do, $... M. & E., $... [illegible] ... Osgood Druggists, $... [illegible] ... Paul Woodyard, $... do, $... Pierce Grocery Co., $... do, $... $12.00; do, $22.00, do, $... do, $12.... Pac. Gas & Elec. Co., $... Pac. Tel. & Tel. Co., $1.... Ernest Peralta, $... H. G. Prince & Co., $12.... J. W. Palmer & Son, $2.... Para Shoe Co., $... J. ... Rohan, $1.60; do, $... do, $... $1.30, do, $... do, $... Rhodes & Jamison, $... Rudolph Merc. ... do, $... A. B. Richter & Co., $24.... do, $... A. P. Ross, $... J. R. Rogers, $... Chas. E. Roberts, $1.... John Ramm, $... Stanley & Jennings, $42.00; do, $19.... do, $... Mrs. H. Snowbelt, $24.... do, $... Smith, $... do, $4.... Schwartz Grocery, $22.... do, $... Square Deal Merc. Co., $34.... Store $... T. Schultz ... San Francisco Laundry, $5.15, do, $5.15; Ed. Sather, $25.00; H. F. Schlecter, $... Shell Co. of Calif., $13.50; Sperry Flour Co., $242.06; H. Thorup Co., $10.... L. Tobriner, $7.... do, $... do, $... H. M. Thomas, $22.00; Theiche & Marve, $1.00; J. H. Urton, $6.00; Union Ice Co., $27.00; W. D. Wolfe, $19.50; Warehouse Grocery, $5.00, do, $2.00; Jos. Wilson, $10.00; Clifford Wixson, $72.57; do, $... R. S. Wixson, $126.29; H. Wilkie, $... Dr. J. K. Warner, $63.55; Western Elec. Co., $11.67; Weinstock-Nichols Co., $... Western Cal. Fish Co., $45.65, Gus Young, $3.00, do, $3.00. Total, $6,506.43.

EXPOSITION FUND, 1914-15.

Artificial L. & D. Co., $26.65; Broadwater & Co., $... Beeson ... $12.00; Downey G. & P. Co., $4.8... do, $1.00; W. G. Dalbert, $3,750.00; H. N. Gard Paper House, $1.25; Hunt, Hatch Co., $26.30; Howell-Dohrmann Co., $2.10; Kelly-Davis Co., $4.00; L. A. Chamber of Commerce, $50.00; J. B. Lanktree, $5.00; Maxwell Hdwe. Co., $3.50; do, $3.04; Moore-Watson Drygoods Co., $35.02; W. I. Macdonald, $5.00; do, $90.00; Oak. Box Factory, $4.00; Osgoods' Drug Store, $12.00; P. P. I. E., $3,750.00; Pac. Tel. & Tel. Co., $2.43; Pac. Coast Rattan Co., $40.00; Red Line T. & F. Co., $8.37; Sunset Grocery Co., $2.25; D. N. & E. Walter Co., $208.15; Wells Fargo & Co., $4.55. Total, $8,090.25.

ADVERTISING FUND, 1914-15.

Ala. City Day Fin. Com., $500.00; Oak. Chamber of Com. & Commercial Club, Con., $290.39; Newspaper Art League, $25.00. Total, $815.39.

COUNTY GOOD ROADS, 1914-15.

N. E. Fernandez, $1,440.80; Hayward Hdwe. & Plumb. Co., $6.50; Jorgensen Quarry, $26.89; Jacobson Bros., $5.00; A. J. Martin, $3.25; Petersen Bros., $13.45; Ransome-Crummey Co., $147.91, Martin Tacker, $15.75. Total, $1,659.46.

MURRAY ROAD DIST., 1914-15.

Geo. Rock & Sons, $2.90; D. McDonald, $22.40. Total, $25.30.

WASHINGTON RD. DIST., 1914.

F. F. Moore, $10.00.

VARIOUS FUNDS, 1914-15.

H. Arendt & Co., $... do, $... Pleasanton; Trimingham Bros., $1.97; do, $4.15, Pleasanton; J. H. Mattos, $7.50, do, .75, Washington; Newark Lumber Co., $171.44; do, $2.00, Washington. Total, $219.80, $11.60.

No further business appearing the Board adjourned.

D. J. MURPHY, Chairman.

Attest: GEO. E. GROSS, Clerk.
J. C. HOLLAND, Deputy.

ONLY A FEW SHORT HOURS REMAIN UNTIL TRIBUNE TOURISTS TAKE THE TRAIN

Contest Ends Day After Tomorrow at Midnight.

THREE GRAND PRIZES

1915 Cadillac Eight Cylinder Touring Car
Ocean Voyage to New York via Panama
Ocean Voyage to Hawaii, including Honolulu and Side Trip to the Volcano

TEN DISTRICT PRIZES

Two Trips to Yellowstone Park
One Trip to Grand Canyon
One Trip to Alaska
Six Trips to San Diego Exposition, including Catalina, Mt. Lowe and Los Angeles.

LIST OF NON-COMPETITIVE TRIPS

Twenty-Five Trips to Lake Tahoe
Fifty Trips to Yosemite
One Hundred Trips to Santa Cruz Beaches
Five Hundred Trips to Tamalpais or Muir Woods
Five Thousand Exposition Trips

"Extra Point Week" is a thing of the past, and the standing, to be published Wednesday, just a few hours before the close of the contest, will show many startling changes.

Some candidates did better than was really expected, and a few were, of course, disappointed in what they were able to accomplish. Out-of-town candidates did especially good work, and there will be a close race in many a district for the handsome district prizes to be awarded.

Every prize is going right where it belongs. To the one who secures the highest number of points, regardless of district, will be given the order for the beautiful Cadillac; to the next one in line will be given the long green ticket to New York and return via Panama, and the next one in number of points will get the voyage to Hawaii. Although you may have a preference for one of the three grand prizes, the number of points will be the thing which decides which one, if any, will be yours to enjoy.

Then the district prize will go to the one having the largest number of points in each of the ten districts, unless the leader wins one of the three grand prizes, in which case the district prize will go to the candidate standing second in the district or to the one third in the district, should the first and second both win grand prizes.

Those who win the above grand prizes or district prizes and those who do not may all trade out every point secured during the contest for the non-competitive prizes as listed in the contest announcement and subject to the limitations therein specified. These trips include the Exposition, Mt. Tamalpais, Santa Cruz, Lake Tahoe and Yosemite Valley.

Announcement of final standing, verified by judges, and complete list of prizes won by all candidates will be published in next Sunday's Tribune, July 4th. It will be a "Glorious Fourth" for all of the workers, for each and every one who has tried will win a prize worthy of the effort expended. If you don't get just the prize you want, you will know that some one else wanted it worse than you did and worked just that much harder to get it. None of the prizes are going by default, but will go to the enterprising candidates who planned a strong campaign and carried out every resolve right up to the finish. The prizes are not won nor are they lost up until the last minute before the closing hour day after tomorrow.

Tomorrow, Tuesday, should be made a record day by every candidate who really wants to win, as Wednesday will almost be too late to get busy, although many a contest has been won by a spurt on the very last day of its existence. Surely no candidate is so foolish as to stop when the goal is so near, when only a few hours intervene between uncertainty and success. Get every possible point rounded up today, tomorrow and Wednesday. It may mean much more than any candidate realizes to have one or two subscriptions more to turn in Wednesday than any other contestant.

Contest Department open tonight and Tuesday until 8 o'clock; Wednesday, June 30, until midnight. No orders received later will be counted for the grand prizes or district prizes. See Wednesday's standing for last line-up before the finish.

HEAVY HAY CROPS IN NEVADA COUNTY, REPORT

NEVADA CITY, June 28.—Hay crops throughout the entire county, are unusually big this year. In this immediate vicinity some records are reported. C. H. Simmons has been cutting hay crops of different varieties to find a substance in the line of ... [illegible] ... the ... Last year he put up his ensilage and it proved so successful that he purchased more ... this spring and is cutting the crops from that ... also. He has taken a ... of hay ... [illegible] ...

P. H. Pippin ... [illegible] ... and ... J. ... were in town yesterday. They ... had big crops ... [illegible] ...

Reports from other ... Nevada City are the same. Fruit and vegetable crops have ... fair this season except for ... San ... [illegible]

LEGAL NOTICES

Semi-Annual Dividend at the Rate of

Four (4) Per Cent

Per Annum,

Payable on and after Thursday, July 1, 1915, has been declared by the

Security Bank

Oakland, Cal.

on all Savings Deposits for the half year ending June 30, 1915.

Dividends not called for are added to and bear the same rate of interest as the principal from July 1, 1915.

Deposits made on or before July 10, 1915, draw interest from July 1, 1915.

CHAS. A. SMITH, Cashier.

PER (4) CENT

Annual Dividend Has Been Declared By the

Central Savings Bank of Oakland and Telegraph Ave. Branch

Also to All Savings Depositors of the

Union Savings Bank

(which is now merged with this bank) for the half year ending June 30, 1915, on all Savings Deposits, free of taxes, payable on and after Thursday, July 1st, 1915.

Dividends not called for are added to and bear the same rate of interest as the principal, from July 1, 1915.

Deposits made on or before July 10, 1915, bear interest from July 1, 1915.

CENTRAL SAVINGS BANK OF OAKLAND.

... [illegible], Cashier

DIVIDEND NOTICE.

Farmers and Merchants' Savings Bank of Oakland, California.

FRANKLIN at THIRTEENTH STREETS

For the half year ending June 30th, 1915, dividends to depositors (payable on and after Thursday, July 1, 1915), have been declared at the following rates per annum:

4 PER CENT ON SAVINGS ACCOUNTS.
3 PER CENT ON SPECIAL ORDINARY ACCOUNTS (SUBJECT TO CHECK).

Dividends not called for will be added to the account and will earn the same rate of interest as the principal from July 1st, 1915. Term deposits made on or before July 10, 1915, will earn interest from July 1, 1915.

GEORGE S. MEREDITH, Cashier.

DIVIDEND NOTICE.

For the six months ending June 30, 1915, a dividend has been declared at the rate of four per cent (4%) per annum on savings deposits, payable on and after July 1, 1915. Dividends not called for are added to and bear the same rate of interest as the principal.

Deposits made on or before July 10th bear interest from the first of that month.

FIRST SAVINGS BANK OF OAKLAND.
O. D. JACOBY, Cashier.

DIVIDEND NOTICE.
BANK OF ITALY.

Southeast corner Montgomery and Clay streets, San Francisco.

For the half year ending June 30, 1915, a dividend has been declared at the rate of four (4) per cent per annum on all savings deposits payable on and after Thursday, July 1, 1915. Dividends not called for are added to and bear the same rate of interest as the principal from July 1, 1915. Money deposited on or before July 10, 1915, will earn interest from July 1, 1915.

L. SCATENA, President.
A. PEDRINI, Cashier.

DIVIDEND NOTICE.
THE GERMAN SAVINGS AND LOAN SOCIETY.
(The German Bank.)

526 California street, San Francisco.

For the half year ending June 30, 1915, a dividend has been declared at the rate of four (4) per cent per annum on all deposits, payable on and after Thursday, July 1, 1915. Dividends not called for are added to the deposit account and earn dividends from July 1, 1915.

GEORGE TOURNY, Manager.

NOTICE OF NON-RESPONSIBILITY.

I, the undersigned, have bought the Cigar Stand of F. Brown and wife, located at southeast corner of Washington and Sixth streets, Oakland, California, and am in no way responsible for any debts or obligations contracted thereon by former owners. All outstanding bills must be presented on or before Wednesday, June 30, 1915.

Signed: A. J. JACOBY.

NOTICE OF COMMISSIONER'S SALE OF REAL ESTATE.

Elizabeth T. Ball, plaintiff, vs. F. H. Ayers, et al., defendants.

Notice of Commissioner's sale of real estate. No. 45943.

Under and by virtue of a Decree of Foreclosure and Sale and an Order of Sale issued thereon out of the Superior Court of the County of Alameda, of the State of California, on the 9th day of June, A. D. 1915, in the above entitled action, wherein Elizabeth T. Ball, the above named plaintiff, obtained a Judgment and Decree of Foreclosure and Sale against F. H. Ayers, Anna D. Ayers, his wife, and W. P. Frick, defendants, on the 4th day of June, A. D. 1915, which said Judgment and Decree were on the 8th day of June, A. D. 1915, recorded in Judgment Book No. 110 of said Court, at Page 469, I am commanded to sell:

All the lands and premises situated in the City of Oakland, County of Alameda, State of California, and bounded and particularly described as follows, to-wit:

Commencing at a point on the western line of Clay street, distant thereon sixty (60) feet southerly from the point of intersection thereof with the southern line of Sixteenth street; and running thence southerly along said line of Clay street forty-three (43) feet, nine (9) inches; thence at right angles westerly one hundred (100) feet; thence at right angles northerly forty-three (43) feet, nine (9) inches, and thence at right angles easterly one hundred (100) feet to the point of commencement.

Being portions of lots numbered five (5) and six (6) in Block number Two Hundred and Sixty-seven (267) as laid down and delineated on a certain map entitled "Map of the Casserly Tract on Fourteenth Street, Oakland," filed July 23rd, 1869, in the office of the County Recorder of said Alameda County.

Together with all and singular the tenements, hereditaments and appurtenances thereunto belonging or in any wise appertaining, and the rents, issues and profits thereof.

Public notice is hereby given that on Friday, the 9th day of July, 1915, at 10 o'clock A. M. of that day, in front of the Broadway entrance of the Court House of the County of Alameda, in the City of Oakland, County of Alameda, State of California, I will, in obedience to said Order of Sale and Decree of Foreclosure and Sale, sell the above described property, or so much thereof as may be necessary to raise sufficient money to satisfy said judgment, with interest and costs, etc., to the highest and best bidder, for lawful money of the United States.

Oakland, Cal., June 12, 1915.

J. B. LANKTREE,
A Commissioner appointed by said Superior Court, 500 Broadway, Oakland, Cal.

STETSON & KOFORD, Attorneys for Plaintiff, Oakland Bank of Savings Building, Oakland, Cal.

DISCUSS MEDICINE IN FAR ORIENT

American Academy Missionaries Speak of Problems and Superstition.

SAN FRANCISCO, June 28.—"Western Medicine in Eastern Lands" was the topic discussed in a special conference yesterday afternoon at the First Congregational Church, under the auspices of the American Academy of Medicine.

The medical missionaries who spoke declared that their problem was an eternal warfare against filth, ignorance and superstition, the latter including the medicine man, who pinned either his own faith or that of his patient to wonder-working tiger claws, hard-boiled eggs and even plain red paper.

Medical missionaries, said Rev. J. K. Browne, had almost come to consider that cleanliness was more important than Godliness. He asserted that the doctor was the most valuable asset of the church in the Orient, opening the door to religious sects previously closed to the Caucasian missionary, breaking down the barriers of prejudice and superstition, combating quackery and, in particular, overcoming the hostility of Mohammedanism.

TELL OF NEEDS.

Dr. Caroline S. Merwin of Tsinan Fu, Shanghai, spoke of the astounding lack of physicians in China, declaring that the Flowery Kingdom had so few doctors in proportion to its population that, on the same basis, California would possess only two in the State. Until China could educate a generation of physicians and surgeons for its own needs, she said there would be a crying demand for foreign medical missionaries.

Dr. Mary Riggs Noble, vice-principal of the Woman's Christian Medical College in Ludhiana, India, discussing medical work in Northern Hindostan, said that there were 40,000,000 women hidden behind the forbidden doors of harems, whom no male doctor could treat, and that, therefore, there was a tremendous demand for native women doctors.

PROBLEM IN INDIA.

She said that one great problem was the fact that no Indian girl came to hospital or clinic without an unclean mind.

"In India," seh said, "it is not so much a problem of building up a practice as in carving it down. The medical missionary's task is that of conducting a laboratory of applied Christianity."

Representative missionaries from Turkey, China, India, Siam, the Malay peninsula and other Oriental nations, furnished interesting data on their individual fields. Dr. L. Duncan Bulkley, father of Dr. L. C. Bulkley, one of the speakers, presided at the gathering.

WILL ADDRESS MERCHANTS.

SAN LEANDRO, June 28.—State Senator E. K. Strobridge and Mayor Charles W. Heyer will be the speakers at a meeting and smoker to be held by the merchants' association this evening. Secretary F. J. Hirschmann has invited each member to bring one or more friends. The smoker and serving of refreshments will follow the talks.

DISFIGURED BY SKIN ERUPTION

If That Is Your Plight, Let Resinol Clear It Away at Trifling Cost!

Pimples, blackheads, rashes, ringworm and, worst of all, that red, itching, scaly torment, eczema, vanish when you use Resinol Ointment and Resinol Soap. There is no doubt about it. Even though your skin is so unsightly with eruptions that you shun your friends and your friends shun you, Resinol usually makes it clear and healthy, quickly, easily and at trifling cost. When you are sick of wasting time and money on tedious, expensive treatments, get Resinol Ointment and Resinol Soap from the nearest druggist and you will quickly see why physicians have prescribed them for twenty years for just such troubles as yours!

The Resinol treatment works so gently, and is so absolutely free from anything that could injure even the tenderest skin, that it is ideal for healing the skin troubles of infants and children.—Advertisement.

Special Notice to Oakland Folks

We wish to announce we are exclusive Oakland agents for the simple mixture of buckthorn bark, glycerine, etc., known as Adler-i-ka. This remedy, used successfully for appendicitis, is the mor' THOROUGH bowel cleanser we ever sold. It is so powerful that ONE SPOONFUL relieves almost ANY CASE of constipation, sour or gassy stomach. Adler-i-ka never gripes, is safe to use and the INSTANT action is surprising. Osgood Brothers, druggists, Broadway and Seventh and Washington and Twelfth.—Advertisement.

ALAMEDA COUNTY DELINQUENT TAX LIST

Delinquent Tax List for the year 1914 for the county of Alameda appears in The Oakland Weekly Tribune (not daily), under date of June 5, 12, 19 and 26. Also delinquent Tax List for the Town of Emeryville for the fiscal year 1914-1915, and the town of Piedmont.

All persons interested may secure extra copies of the Tax Lists in question at the publication office of The Oakland Tribune, 8th and Franklin sts., Oakland, or copies will be forwarded promptly by mail on receipt of the regular price—5 cents a copy. Remittances may be made in postage stamps, if more convenient.—Advertisement.

HORLICK'S
The Original
MALTED MILK
Unless you say "HORLICK'S" you may get a Substitute.

FASHIONS HOLD BOARDS GOWNS AND JOY BLEND

Dorothy Calley Makes Debut at Pantages

"A Pyramid of Thrills on a Platform of Laughter" is the line, just under the title of "Stop Thief" in the Orpheum program this week. Maybe Manager George Kirby put it there, or perhaps it came from the east with the show—but that's unimportant, even if interesting. The main fact is that it's true, for a better description couldn't be given.

Mirth stalks arm in arm with the Orpheum players through three lively acts that made an uproarious house of hilarity at the Orpheum yesterday. The second week of the Orpheum Blended show is good. It is more than good. In fact, it is the biggest week, from the standpoint of attractions, in the summer so far. Furthermore the bill is a scream from end to end, save for two very artistic musical numbers, and the wonderful fashion show.

"Stop Thief," the clever play of Carlyle Moore, saw the return to Oakland of Albert Morrison. The play deals with a pair of clever thiefs, a pair of supposed kleptomaniacs— and policemen and others. It's a chase after missing jewels that show up everywhere—and ends with a surprise.

George P. Webster, as the aged William Carr, has a part different from any he has essayed in some time, and fills it admirably. Jane Urban, Ivan Miller, Brady Kline, James Gleason, Mrs. Mina Gleason and all the rest of the Orpheum favorites are in the cast.

Two charming musical acts are on the bill. Mme. Mae Kowalski is heard in a series of songs. Her rendition of the cavatina from "Ernani" drew storms of applause. Fritz Bruch and sister rendered 'cello and violin numbers. Their program opened with Nevin's "Mighty Like a Rose," and closed with Godard's immortal "Barceuse from Jocelyn."

Clay and Clay, lively singers and dancers, the Olympian Models, Fisher and Green, were seen in the first part of the show—and then came the piece de resistance—Peggy Hopkins' Fashion Show. Shimmering gowns and filmy laces filled the stage. Miladi's costume from the time she arises to the time she retires was shown in detail. There were house frocks and negligee gowns, calling gowns and evening gowns, riding habits and yachting dress—everything women can wear. They stepped out of the covers of a book to be introduced by Martin Van Berger—lucky Miss! There were "Hiking Suits by Maurise" and there were evening gowns by Poiret. Every famous designer was represented—and description by mere man cannot adequately portray the array of feminine finery. It has to be seen—not described.

H. M. ("Jerry") Shields, former Oakland cartoonist, appeared in the "Movies"—or rather his cartoons did. He has an animated cartoon, with G. M. Anderson, Charley Chaplin and Fatty Arbuckle as features. It is by far the most comical cartoon film ever seen at the Orpheum. The artist, who is an Oakland youth, was for some years a cartoonist and artist on The Tribune, leaving a short time ago to start his "Movies." The film made one of the hits of the afternoon.

MARJORIE DEMAREST, Orpheum Fashion Show.

MACDONOUGH

The "Clansman" or "Birth of a Nation," the wonderful film of the stirring times of the Civil War and after will again be shown in Oakland. After a successful run of several weeks here, it is to return by popular request to the Macdonough.

The film, founded on the book of Thomas Dixon Jr., contains some of the most remarkable scenes ever taken by a camera. Great battles are fought, and raids made, and the entire production has been hailed as the "Master Film." The acting is faultless.

Several other big attractions are scheduled for the Macdonough in the near future.

PANTAGES

Two big features head the bill this week at the Pantages. One is an artist of the highest international fame—the other is a beginner with ambitions. The old and the young Thespian each scored heavily last night, and the bill, one of the best Manager Pantages has presented during the season, made a decided hit.

Stuart, the "Male Patti," who for the past twelve years has been the idol of Europe, returns in a lavish act. It has been fifteen years since the famous artist last played in Oakland. He went later to Europe, and returned to America when his property in Germany was seized by the Germans, who declared him an Englishman. He was born in Dallas, Texas.

Miss Dorothy Calley, the "Auditorium Ball Girl" appears with Mons Jean Maury in a series of ballroom dances including the balboa. Miss Calley's beauty and vivacity won for her instant success. The act is easily one of the big features of the bill. Many friends of the Oakland society girl were in the audience.

Carletta, the Human Dragon, Grundy and Lazzo, comedians who "stopped the show" last night, answering a dozen encores, Jules Held's Childhood Days' Revue, Florence Rayfield, comedienne, Antrim and Vale in a musical skit and the Six Fultons, acrobats, round out the bill.

OAKLAND PHOTO

The Lasky Feature Company has selected a cast of extraordinary excellence to support Edgar Selwyn, the famous Broadway star, in the picturization of his own drama of the deserts, "The Arab," which played to crowded houses at the Oakland Photo Theater all day yesterday. This cast includes Theodore Roberts in the highly important role of the Turkish governor, who is the rival of "The Arab" for the love of the missionary's daughter and who is the evil genius of the play. Mr. Roberts brings to this character his usual incomparable art, and seems actually to be inspired with the spirit of Mohammedan fanaticism.

Many of the scenes of "The Arab" were taken in the heart of the great American desert. This has resulted in amazing realism, and people who have the good fortune to witness this production may veritably believe themselves transported across the seas into the land where enmity between Christian and Turk is a source of continual danger and such events as those in this thrilling play actually happen from time to time.

The dainty star of "The Wishing Ring," Vivian Martin, is seen in a new comedy, "Little Miss Brown," by Philip Bartholomae.

FRANKLIN

Holbrook Blinn and Alice Brady are appearing at the Franklin theater today and tomorrow in a picturization of Edward Sheldon's play, "The Boss." The story concerns Michael Regan, a loafer at waterfront saloons, who suddenly becomes inspired to work, and through his wide acquaintance with the dock laborers succeeds in building up a tremendous freight handling business. In the course of his rise he comes in contact with the Griswolds, father and son, who have formerly had a monopoly of the same sort of work.

In order to save her father, Emily Griswold marries Regan, but then tells him the reason. Although they live in the same house they practically never see each other until a dock strike gives Emily her chance to bring out Regan's good side. Before the trouble is over she has fallen in love with him, and there is a happy conclusion.

The new program on Wednesday will be headed by "The Goddess" and "Through Turbulent Waters." On Thursday Lillian Walker will be seen in Cyrus Townsend Brady's "Hearts and the Highway," one of the "Big Four" productions.

IDORA PARK

With high class musical comedy in the indoor theater, Carver's diving girls and horses as a free attraction, and the big moonlight picnic of the Danish Society Dania, Idora Park entertained thousands of visitors over Sunday. Since the big free musical comedy show has been moved into the comfortable theater building many hundreds have taken advantage of the free attraction and attended the excellent production now offered.

During the afternoon and evening nearly 20,000 people passed into Idora Park and fully enjoyed the attractions offered.

During the present week there will be free performances of "Over the Fence" in the main theater building every evening. Next Thursday the bill will be changed, the offering being "Variety Isle." Beginning Wednesday and continuing throughout the week, moving pictures in the making will be shown as a free attraction.

HIPPODROME

The Hippodrome audiences continue to tax the capacity of the big theater. Yesterday's new bill included the famous Zeb Zarrow Troupe in their comedy pantomime, "The Isle of Joy"; Lawrence Johnson, the remarkable ventriloquist; Tom and Stacia Moore in their musical sketch, "The Dream Girl"; Dolly Burton's dog circus, including some remarkable leaping greyhounds; Brown and Fields, in a clever singing and chatter skit, and Walter Montague's newest playlet, "The Tale of a Sour Dough." The latter number is a most pretentious offering for vaudeville. It is a story of the Canadian-Yukon gold rush, and is played by a cast of seven people. The setting is a realistic picture of the Frozen North.

In addition, there is the usual program of feature pictures, including another of the "Who Pay?" series, "Unto Herself Alone."

This same bill will be offered today and tomorrow and on Wednesday afternoon comes another entire change.

"BIRTH OF NATION" TO RETURN TO MACDONOUGH

"The Birth of a Nation," or "The Clansman," as it is more generally known, is coming back to the Macdonough theater for a brief special engagement. This photo-drama, created in the United States, is founded on the Thomas Dixon Jr. story, "The Clansman." It was produced under the personal direction of D. W. Griffith at a cost of more than $500,000, and the work occupied eight months. It is running in Chicago and Boston to overflowing business, with prices as high as $2. At the Macdonough popular prices will be charged.

"The Birth of a Nation" deals more broadly on its historical side with the life of the American nation than does the Dixon book on which it is based. It presents a problem which is still unsolved in the south, the problem of race conditions; and if it also conveys to the mind the ravages of war it is to the end that war may be abhorred and universal peace promoted. The history of the south during the reconstruction period, immediately following the Civil war, showing the organization of the Ku Klux Klan, presents one of the most interesting periods in the entire history of the United States, and this is vividly pictured.

Margaret Illington in "The Lie," "Twin Beds" and "Ben Hur" are some of the early attractions coming to the Macdonough theater.

IRRIGATION BUREAU FORMED.

MADERA, June 28.—A Madera county irrigation bureau, headed by W. S. Ovis, and with Charles A. Clark as secretary, was organized at the close of the talks of Assemblyman L. L. Dennett and T. C. Mayhew, farm advisor, at the Lincoln school.

'SOP' STORY GIVEN DENIAL BY BRYAN

Did Not Tell German American Note Was to Satisfy Public.

By Associated Press.

WASHINGTON, June 28.—An interesting episode in the negotiations between the United States and Germany over the sinking of the Lusitania came to light last night through the issuance of a statement by former Secretary of State Bryan denying published reports that, after the first American note had been sent to Berlin, he gave Dr. Dumba, the impression that the grave and insistent tone of the communication was not to be taken seriously.

It develops that the incident which gave rise to these reports resulted from a misunderstanding by Herr Zimmerman, of the German foreign office, of a message from Dr. Dumba. It is learned that in conversation with Ambassador Gerard, Herr Zimmerman mentioned that he had been informed by Dr. Dumba that the American note was merely intended as a sop to public opinion in the United States. This remark, cabled to Washington by Mr. Gerard, was brought to the attention of Dr. Dumba who immediately communicated with the Berlin foreign office explaining the true meaning of his dispatch. Dr. Dumba said another matter to which he had referred in his original message had been misunderstood as referring to the American note, and he did not know whether the message had been garbled in transmission.

Secretary Bryan's statement follows:

"I have noticed that a number of the jingo papers are publishing a statement to the effect that after the sending of the first note to Germany, I gave Ambassador Dumba the impression that the note was not intended to be taken seriously. I am not willing that the uninformed shall be misled by that portion of the press which is endeavoring to force this country into war.

"I reported to the president the conversation which I had with Ambassador Dumba and received his approval of what I had said. When we learned that the conversation had been misrepresented in Berlin, I brought the matter to the attention of Ambassador Dumba and secured from him a statement certifying to the correctness of the report of the conversation which I had made to the president.

"Ambassador Dumba's statement was sent to our embassy at Berlin and Ambassador Dumba also telegraphed the German government affirming the correctness of my report of the interview and denying the construction that had been placed on it. These are the facts of the case."

PIONEER OAKLAND MERCHANT DIES

David C. Borland Passes Away From Heart Failure After Brief Illness.

David C. Borland, one of the pioneer business men of Oakland and partner in the firm of Borland & Lemon, died suddenly this morning at his place of business, 353 Twelfth street. Borland had not been in good health for some time, complaining of heart attacks, but went to his place of business as usual today. Shortly after the store opened he complained of illness. His condition was seen to be critical and Dr. J. Fearn was called in, but death followed an attack of heart trouble. His widow, Mrs. Sarah C. Borland, and only daughter, Mrs. Rae Gilson, were hastily summoned and were at his side when he passed away.

The decedent was a prominent business man in Oakland, where he lived for thirty-three years. He took an active part in lodge affairs and was a member of Oakland Camp of Woodmen No. 90 and also a charter member of the Oakland Knights of Pythias Lodge. He was a member of the First Congregational Church. He was 66 years of age and was a native of New York. The funeral arrangements have not been made.

Trial Date Set for Schmidt and Caplan

By Associated Press.

LOS ANGELES, June 28.—Matthew A. Schmidt and David Caplan will be brought to trial October 4 on charges of murder resulting from the destruction of the Los Angeles Times' building by dynamite October 1, 1910, according to a ruling today in the criminal department of the Superior Court. The change of the trial date from September 1 was granted after attorneys for the defense had sought and received a delay in bringing forward further arguments for the quashing of the indictments against the two men.

COUNTY COIN, $1,533,193.

At 9 o'clock this morning Alameda county had $1,533,193.96 in the treasury. This includes the money in the county's coffers as well as the coin on deposit in various banks throughout the county. The money is counted monthly. The count was made today by Daniel J. Murphy, chairman of the board of supervisors; Deputy District Attorney Manley J. Clark, County Treasurer M. J. Kelly and County Auditor E. F. Harrison.

PIONEER IS DEAD.

WHEATLAND, June 28.—George W. Thurman, who, as a corporal of Captain Abel George's Company B, Second Regiment of Oregon Mounted Volunteers, fought a number of battles with Indians in the early days, died at the home of his daughter, Mrs. T. Earl Atkins, here last night. He was a native of Missouri, aged 78 years.

J. BOAS WILL FILED.

SAN FRANCISCO, June 28.—The will of the late Judas Boas, pioneer stock broker of San Francisco, who died on June 12, was filed for probate today by his daughter, Minnie Bibas, of New York. The estate is valued at more than $1,000,000 and is divided equally among the six children, who, with the exception of Mrs. Bibas, live at 2221 Pacific avenue.

CASTORIA
For Infants and Children
In Use For Over 30 Years
Always bears the Signature of Chas. H. Fletcher

Doctors Give Her Month to Live

BUFFALO, N. Y., June 28.—Mrs. Jess Willard, accompanying her husband, who is traveling with a Wild West show now playing here, is dying of tuberculosis, according to four Buffalo physicians. They declare she cannot live more than a month.

Mrs. Willard starts today for Emmett, Kan., their old home. The champion begged the management of the show for release, but it was refused because of his big drawing power. He gets $500 a day and percentage, and recently made $7 in one day in Detroit.

"Just when we are ready to enjoy life," said the big fellow, "the girl must go. I can't believe it."

CHARGED WITH EMBEZZLEMENT

The trial of Louis Hart, a negro, on a charge of felony embezzlement, was begun before a jury in the court of J. J. Trabucco today. Hart is charged by Thomas Pulley with having embezzled the money secured on two Wells-Fargo checks for $70, which the former had intrusted to his care.

Four Killed During Electrical Storm

By Associated Press.

GRAND FORKS, N. D., June 28.—Four persons were killed by lightning during a severe electrical and rain storm in this state, North Dakota and Northwestern Minnesota Saturday night and early yesterday. Damage to crops by hail was reported from several sections.

MANY SIGN PETITIONS ON NON-PARTISAN BILL

With 500 signatures as a goal, the committee of the Republican County Central Committee of Alameda county, has so far obtained several hundred signatures to the petition which is to put on the next state ballot a referendum on the recently passed non-partisan bill, wiping out all political parties as far as designation at elections is concerned.

Clinton G. Dodge, chairman of the committee, says that it is intended to wage an earnest campaign for signatures until the desired 500. Alameda county's expected contribution, will be secured. According to Dodge, Democrats, Prohibitionists and Socialists are aiding in the campaign for signatures.

Palmer Likely to Succeed Lansing

By Associated Press.

WASHINGTON, June 28.—Gossip concerning the successor of Secretary Lansing as counsellor of the state department continued today, with prominent mention in official quarters of John W. Davis, solicitor general of the department of justice. Former Representative A. Mitchell Palmer of Pennsylvania was suggested as Mr. Davis' probable successor. No selection is likely, however, until President Wilson returns from Cornish, N. H.

Inasmuch as the position of counselor requires a thorough familiarity with international law, it is thought likely in some quarters that some man who has represented the United States on arbitration tribunals or is now engaged in the practice of international law will be selected.

TO HOLD ANNUAL MEETING.

SAN LEANDRO, June 28.—The local branch of the Women's Christian Temperance Union will hold its regular monthly meeting tomorrow afternoon at the home of Mrs. Harding, corner of Clark and Ward streets. Miss Julia Wilson will speak on "Anti-Narcotics."

"That's Golden Sheaf Bread"

MAKE THE PICNIC A REAL ONE

Be sure the sandwiches are of bread which is fresh, moist, and wholesome. It satisfies that out-of-doors hunger and completes the day's pleasure. To get bread which meets the demands of a picnic lunch

Look for the label of the—

Golden Sheaf Bakery Co.

SUMMER Fiction.

UP-TO-THE-MINUTE Comment.

NEW WESTERN Stories.

SUPERB Illustrations.

THE EXPOSITION News and Pictures.

THE JULY Sunset.

ON SALE NOW
AT ALL NEWS STANDS
TWENTY CENTS

Take SUNSET with you on your vacation.

Free Coupon | E. W. McConnell's | June 28, 1915

Eight Big Zone Attractions

Boys and girls (readers of The Tribune), under 16 years of age, will be given a free admission ticket to eight of the big zone attractions at the Exposition, upon presenting this coupon not later than Thursday, July 1, 1915, to the circulation manager of The Tribune, 8th and Franklin streets. IMPORTANT—Coupons and admission tickets to the eight big Zone attractions will not be good after Thursday, July 1, 1915.

"CREATION," "BATTLE OF GETTYSBURG," "MELODIA" "EDEN MUSEE," "MONITOR AND MERRIMAC," "MADAME ELLIS" "JESTER'S PALACE," "CAPTAIN," The Horse With the Human Brain.